

AMERICAN LEGION BASEBALL 2000

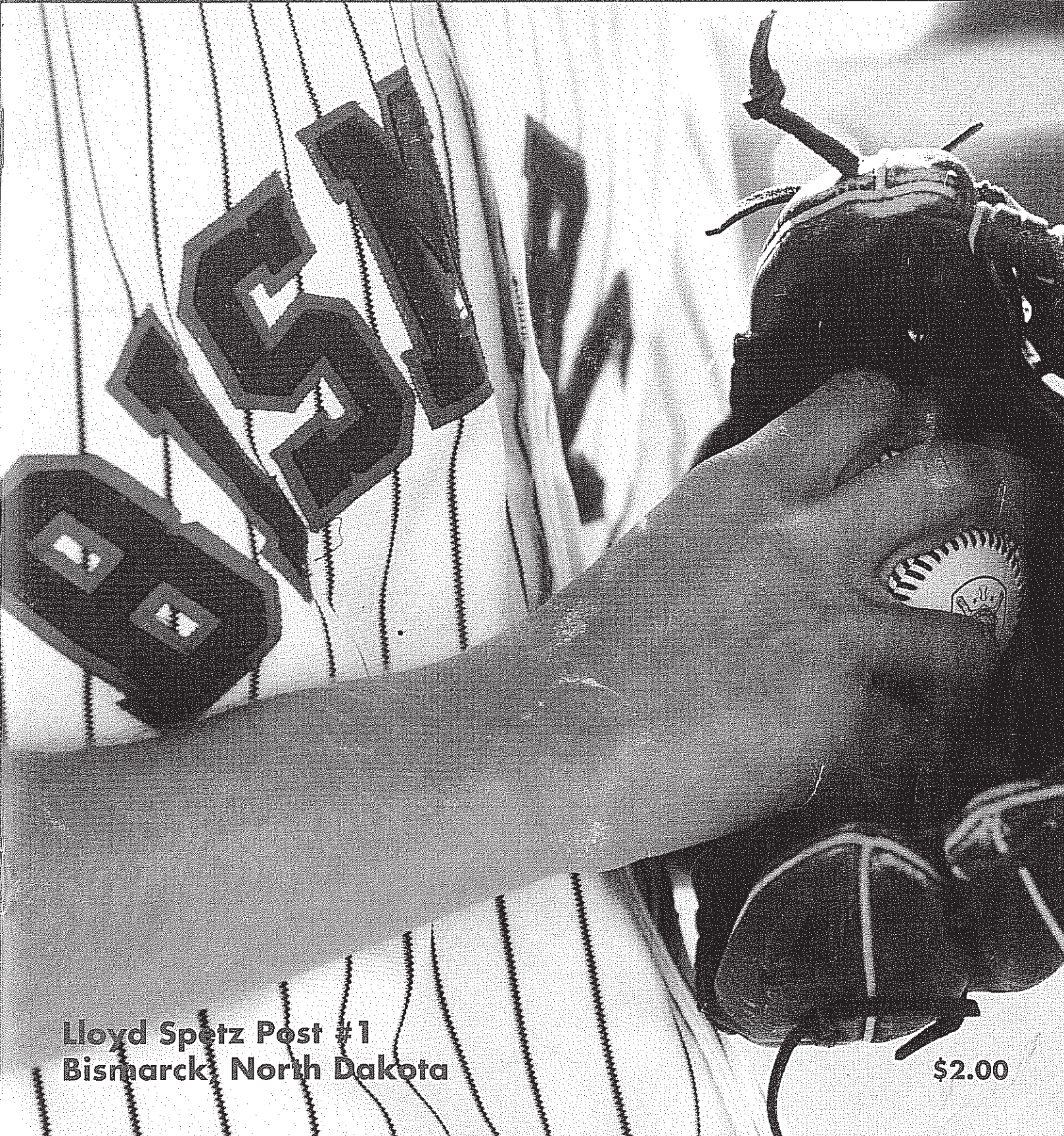

Lloyd Spetz Post #1
Bismarck, North Dakota

\$2.00

For the thrill
of victory



or the agony of
the feet, knees,
shoulders...

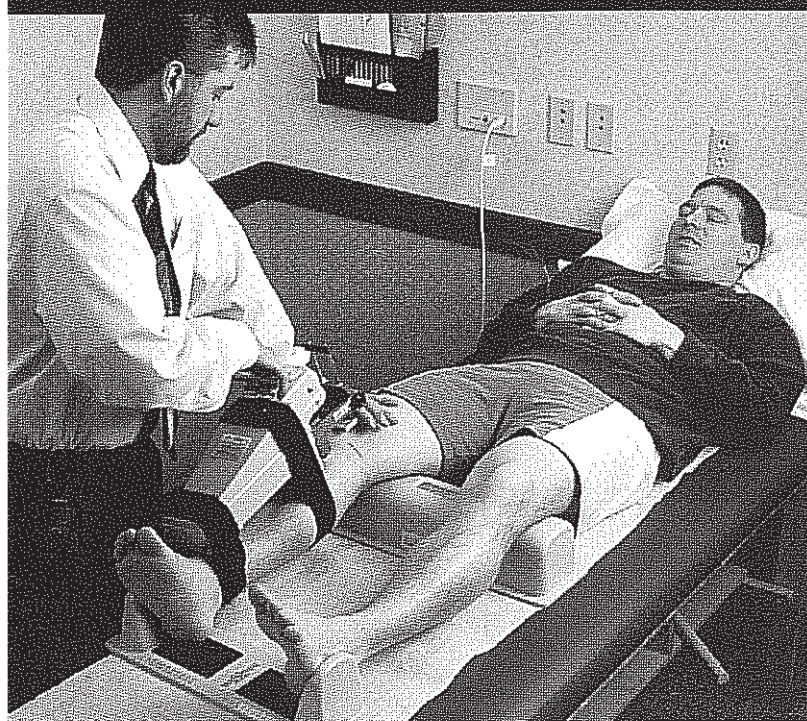

FOR THE THRILL:

The Human Performance Center at St. Alexius Medical Center can help you reach beyond your personal best with our exclusive Frappier Acceleration programs.

FOR THE AGONY:

From free sports injury screenings to the region's most advanced orthopaedic surgeons and facilities, the Bone & Joint Center and Human Performance Center offer athletes sport-specific expertise in all aspects of sports medicine, injury care and recovery.

FOR YOUR HEALTH:

Lose weight and stay fit in style at the region's premiere health club. Our exercise physiologists, certified athletic trainers and sports medicine specialists can help you choose the program and level of supervision that's best for you.



**St. Alexius
PrimeCare**
www.st.alexius.org



**Bone & Joint Center
PrimeCare**
www.bone-joint.com

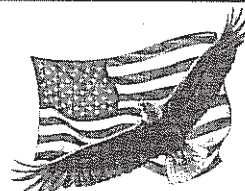

Welcome to the 2000 Baseball Season

We have one team this year, the Governors. The players are enthusiastic, full of desire, and very optimistic. All they need is your encouragement and support to make this season entertaining and fun for all.

Thanks to the organization and businesses that have supported us in the past and again this year. With community support it has made baseball an excellent summer program. Thanks again.

Many hours of hard work from a fine committee of volunteers and a capable coaching staff are essential in making the baseball program a success. I extend the appreciation of the players and myself to you for a job well done.

We welcome all visiting team members and fans to Bismarck. If we can help to make your stay more comfortable, please contact any of the following committee members.

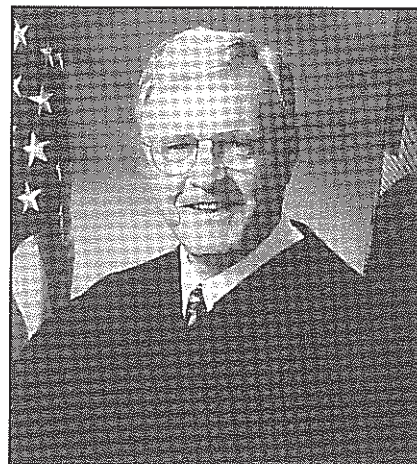

BOB WEFALD
Post Commander

BASEBALL COMMITTEE MEMBERS

JERRY VOEGELE
*Legion Baseball
Committee Chairman*

COLLETE MICKELSON
Special Activities

ROBERT BENTZ
*Public Relations &
Special Activities*

MEL BENTZ
Post Athletic Chairman

CLIFF NYGARD
Special Activities

BRENT VOEGELE
*Public Relations &
Special Activities*

STEVE THOMPSON
Treasurer

SCOTT WOODMANSEE
Special Activities

MIKE MCDONALD
Equipment Maintenance

DOUG SCHULZ
*Legal Adviser and
Secretary*

DUANE EICHELE
Special Activities

BILL & PAT BRANCA
Admissions

CHUCK CLAIRMONT
Special Activities

JIM RESSLER
Transportation

KNUTE BROCK
Press Box Operations

OFFICE HOURS BY APPOINTMENT PHONE (701) 223-8262



Stephen L. Gross, D.D.S.

204 WEST THAYER AVENUE BISMARCK, ND 58501

Fireside

OPoffice[®]
plus
Business Center

1713 East Bismarck Expressway • PO Box 2116 • Bismarck, ND 58502-2116
701-258-8586 • 1-800-279-1713 • fax 701-223-9598
www.firesideop.com

RAUSCH LAW FIRM

JAMES P. RAUSCH

411 North 4th Street
Post Office Box 1413
Bismarck, ND 58502-1413

Telephone:
223-8105

Dakota Eye Institute
& DAKOTA SURGERY AND LASER CENTER



200 S 5th Street, Bismarck, ND 58504
(701) 222-3937/Fax (701) 222-8805
Toll-Free 1-800-344-5634 (ND/SD/MT)



QUALITY CONSTRUCTION SINCE 1935
**3320 E CENTURY AVENUE
BISMARCK, ND**

• HIGHWAYS • STREETS • PARKING LOTS
**ALL TYPES OF ASPHALT
PAVING & RESURFACING**

ASPHALT PRODUCTS SUPPLIER
SAND & GRAVEL AGGREGATES
HIGHWAY/HEAVY CONTRACTOR
AN EQUAL OPPORTUNITY EMPLOYER

**FREE ESTIMATES
223-6695**



FAX: 224-0937

Voegele
APPRAISAL SERVICE, INC.



314 East Thayer Avenue
Bismarck, North Dakota
701-258-0924



3 o'clock on Sunday.
Still Open!

Bismarck Offices:

204 W. Thayer Ave.
* 2740 State St.
* 835 S. Washington

Mandan Office:

600 E. Main



Capital Credit Union
255-0042 • 1-800-735-6922

* Open Sundays 12 - 4 PM.

www.capcu.org



ANY LOCK
• OPENED • REPAIRED • RE-KEYED • CHANGED • INSTALLED

KEN HOFF

310 E. THAYER
BISMARCK, ND

PHONE 701-223-0938
FAX 701-223-0095

BP Amoco



MANDAN REFINERY

KFYR

550 AM RADIO

The Region's News, Weather & Sports
A u t h o r i t y



"Making it work since 1914"

BISMARCK, NORTH DAKOTA



- ◆ SERVICE WORK
- ◆ COMMERCIAL WIRING
- ◆ INDUSTRIAL WIRING
- ◆ CONTRACT WIRING
- ◆ DATA CABLING & TERMINATIONS
- ◆ FIBER OPTIC CABLING & TERMINATIONS
- ◆ FREE ESTIMATES

217 NORTH 23RD STREET ◆ PHONE: 223-5440 ◆ FAX: 255-1797

MASTER #1857



A Lifetime of Smiles

Progressive family dental care with a soft touch

Dr. Robert A. Honkola, D.D.S.
Dr. Ralph G. Honkola, D.D.S.

1004 SOUTH SEVENTH STREET
BISMARCK, NORTH DAKOTA 58501
PHONE 701-258-5220

Keith L. Schindler, O.D. **Thomas Deis, O.D.**

Doctors of Optometry
204 West Century
Bismarck, N.D. 58501

North Main Street
Garrison, ND

All Contact Lenses
Sport Goggles Available

Telephone:
(701) 255-0186
1-800-876-1067



GARY I. ANDERSON

Box 1655
Bismarck, ND 58502
(701) 223-4482



CUSTOM and CONTRACTOR READY-MIX CONCRETE...POURED TO A "T"



FULLY COMPUTERIZED

2030 FRONT AVENUE
P.O. BOX 1118
BISMARCK, NORTH DAKOTA 58502

BISMARCK-MANDAN 223-5480
STANTON 745-3783
LINTON 254-4681
WASHBURN 462-8114
BEULAH 873-2808
FAX 223-5557
TOLL FREE 1-800-767-3584

WOODMANSEE'S **OFFICE SUPPLY**

114 NORTH FOURTH STREET
BOX 798
BISMARCK, ND 58502

WELCOME
PLAYERS & FANS!
GOOD LUCK!



(701) 223-1911
1030 Interstate Avenue
P.O. Box 2617 • Bismarck, North Dakota 58502-2617



(701) 223-4009
929 Gateway Avenue
Bismarck, North Dakota 58501

2000 Promotional Nights

Wednesday, June 7

5:30 p.m.

Opponent - Fargo

Sponsored by Minnesota Twins

Tuesday, June 20

7:30 p.m.

Opponent - Mandan

Sponsored by Scheels

Saturday, July 1

5:30 p.m.

Opponent - Minot

Sponsored by Target

Thursday, July 6

5:30 p.m.

Opponent - Aberdeen

Sponsored by Coca-Cola

Wednesday, July 12

7:30 p.m.

Opponent - Mandan

Sponsored by Z96.5 The Fox

Friday, July 14

5:30 p.m.

Opponent - West Fargo

Sponsored by I R Bobcat



Bobcat





Thank You

Minnesota Twins

for sponsoring Legion Baseball

Wednesday, June 7th

Bismarck vs. Fargo

5:30 p.m.

Donated items included:

Minnesota Twins Game Tickets

Minnesota Twins Player Autographed Items

and other Promotional Items.



GENE SEVERSON

Gene Severson

GOVERNORS COACH

Coach Severson is a retired teacher from the Bismarck Public School System. He taught and coached at Northridge Elementary 30 years before retiring in 1993. He is a member of both the American Baseball Coaches Association and the Baseball Coach's Association.

Gene was a supervisor and coordinator of youth baseball for the Bismarck Parks and Recreation for 12 years before joining the American Legion Program. He was instrumental in organizing the Rookie League Baseball Program in 1977, the forerunner of the present Babe Ruth Program for 13-15 year olds. Coach Severson served as the varsity assistant during the 1978 season and was the Scarlets coach from 1979-1994. The Scarlets won the state 'B' championship in 1993.

This is his 6th year coaching the Governors. The Governors won the state championship in 1997. Gene was Coach of the year in 1997 and 1998.

Gene was the recipient of the Norwest Bank sponsored "Gold Award" in December, 1980 for his service and dedication to the youth of Bismarck. The Northridge Elementary School gymnasium was named and dedicated in his honor in September of 1988 for 30 years of coaching and supervising elementary sports programs at Northridge.

He and his wife, LeAnn, reside at 3128 Manitoba Lane.

Gateway Pharmacy

Mon. - Sat. 8 a.m. - 10 p.m.
Sun. 11 a.m. - 6 p.m.



“Your Neighborhood Pharmacy”

Located just inside

**DAN'S
SUPERMARKET®**
2740 State St.
Bismarck, ND 58501
224-9521
1-800-433-6718

Located just inside

**DAN'S
SUPERMARKET®**
835 S. Washington
Bismarck, ND 58504
223-1656
1-800-830-1656

Located just inside

**DAN'S
SUPERMARKET®**
500 Burlington St. SE
Mandan, ND 58554
667-1843
1-877-674-4824

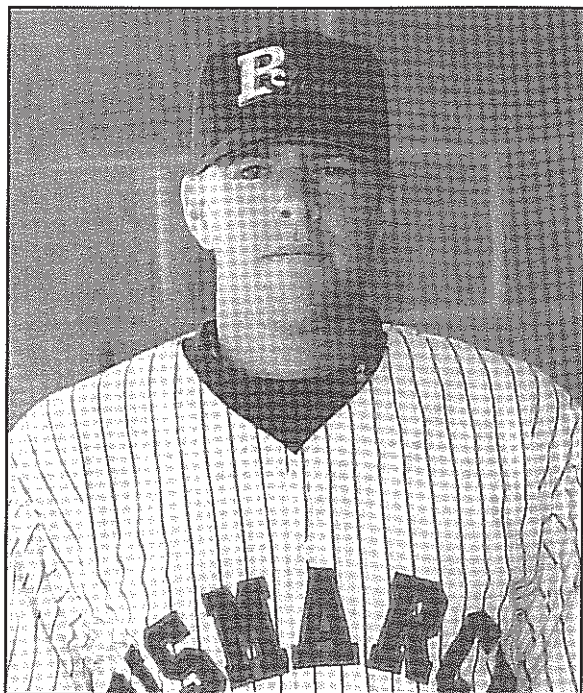

BRENT MURPHY

Brent Murphy

GOVERNORS ASSISTANT COACH

Brent played three years of varsity baseball at North Garland High School in Garland, Texas. In his sophomore year he received the Newcomer of the Year Award, he also received All-City Honors. In his junior year he received All-City and All-District at third base. His senior year he received All-City and All-District at shortstop. He was also on the 2nd team All-District in basketball. Brent was nominated into the Garland Sports Hall of Fame as Senior Athlete of the Year in Garland.

Brent played ball for 2 years at Hill Jr. College. In his freshman year he hit .345. In Brent's sophomore year he received Pre-Season All-American Hit .320.

Brent then moved on to the University of Alabama-Birmingham. In his junior year he set the school record for doubles in a game (3) against University of Houston.

Brent had reconstructive surgery on his shoulder which was on his throwing arm in 1997. In his senior year he hit .280.



STEVE FOLMER

Steve Folmer

GOVERNORS ASSISTANT COACH

Coach Folmer was born and raised in Wing, ND. He played high school and Legion baseball for Wing-Tuttle-Robinson.

2000 will be Steve's 9th year coaching Bismarck American Legion Baseball. He coached the Bismarck Royals for 2 years and the Bismarck Scarlets for 6 years. This year he will serve as an assistant coach for the Bismarck Governors. Coach Folmer enjoys being part of the very fine baseball program.

When Steve is not coaching baseball he serves as an Elementary School Counselor. He enjoys being able to work with children of all ages.

Steve is married to Roxanne, and has one daughter, Alexis Anne.

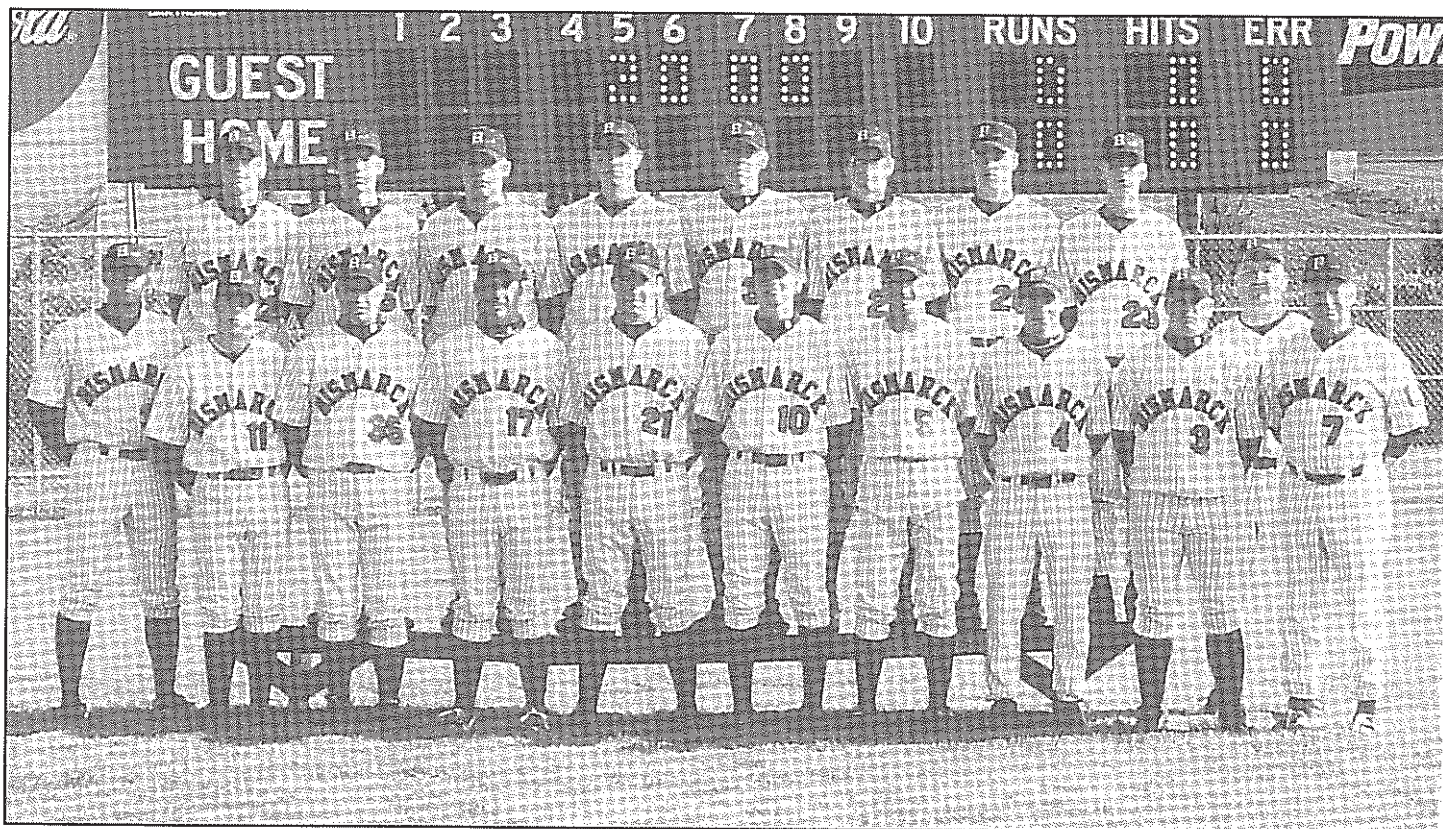

Back Row (L-R): Scott Ressler, A. J. Myer, Jesse Brock, Tom Branca, Lawrance Merck, Ben Sherer, Jamie Roller, Jason Jensen
 Front Row (L-R): Assistant Coach Brent Murphy, Dave Shireley, Lee Dolajak, Joel Stugelmeyer, Joe Krueger, Matt Power, Travis Dressler, Scot Mickelson, Eric Barnick, Assistant Coach Steve Folmer, Coach Gene Severson

★ 2000 Bismarck Governors Schedule ★

Tuesday, May 30 - @ West Fargo (2) - 5:00

Wednesday, May 31 - @ Aberdeen (2) - 5:30

Thursday, June 1 - Williston (2) - 5:30

Saturday, June 3 - @ Grand Forks (2) - 5:30

Sunday, June 4 - @ Fargo (2) - 1:00

Monday, June 5 - @ Wahpeton (2) - 5:00

Wednesday, June 7 - Fargo (2) - 5:30

Friday, June 9 - @ Minot (2) - 5:30

Sunday, June 11 - @ Jamestown (2) - 1:00

Monday, June 12 - @ Devils Lake (2) - 5:30

Tuesday, June 13 - Dickinson (2) - 5:30

Thursday, June 15 - Tryout Camp @ Mandan

Friday-Sunday, June 16-18 - Missouri River Classic

Tuesday, June 20 - Mandan - 7:30

Wednesday, June 21 - Jamestown (2) - 5:30

Friday-Tuesday, June 23-27 - @ Billings Invitational

Friday, June 30 - Pierre (2) - 5:30

Saturday, July 1 - Minot (2) - 5:30

Monday, July 3 - @ Mandan - 7:30

Tuesday, July 4 - @ Mandan - 4:00

Thursday, July 6 - Aberdeen (2) - 5:30

Friday-Sunday, July 7-9 - @ Fergus Falls Invitational

Wednesday, July 12 - Mandan - 7:30

Friday, July 14 - West Fargo (2) - 5:30

Sunday, July 16 - @ Williston (2) - 1:30

Tuesday, July 18 - @ Dickinson (2) - 6:00

Thursday, July 20 - @ Pierre (2) - 5:00

Friday, July 21 - Devils Lake (2) - 5:30

Saturday, July 22 - Grand Forks (2) - 1:30

Sunday, July 23 - Wahpeton (2) 1:30

Friday-Sunday, July 28-30 - Western Division @ Dickinson

Wednesday-Sunday, August 2-6 - ND State Tournament @ Mandan

Wednesday-Monday, August 10-14 - Central Plains Region @ Rapid City, SD

Friday-Tuesday, August 18-22 - Legion World Series @ Alton, IL



★ ERIC BARNICK - #3 ★

Position: 3B/C Age: 18
 Height: 5'8" Weight: 185
 Bats: L Throws: R
 School: Bismarck High School
 Favorite Major League Team:
 Pittsburgh Pirates
 Parents: Renae & Frank



★ DAVE SHIRELEY - #11 ★

Position: OF/P Age: 16
 Height: 5'7" Weight: 155
 Bats: L Throws: L
 School: Century High School
 Favorite Major League Team:
 New York Yankees
 Parents: Peggy & Larry



★ SCOT MICKELSON - #4 ★

Position: SS/P Age: 17
 Height: 5'10" Weight: 175
 Bats: R Throws: R
 School: Century High School
 Favorite Major League Team:
 New York Yankees
 Parents: Colette and Kevin



★ A. J. MYER - #15 ★

Position: 2B Age: 18
 Height: 6'2" Weight: 185
 Bats: R Throws: R
 School: Bismarck High School
 Favorite Major League Team:
 Minnesota Twins
 Parents: Mary & Drew



★ TRAVIS DRESSLER - #5 ★

Position: IF/P Age: 17
 Height: 5'11" Weight: 160
 Bats: R Throws: R
 School: Bismarck High School
 Favorite Major League Team:
 San Francisco Giants
 Parents: Val & Rick



★ JOEL STUGELMEYER - #17 ★

Position: OF/IF/C Age: 17
 Height: 5'11" Weight: 190
 Bats: R Throws: R
 School: Century High School
 Favorite Major League Team:
 Houston Astros
 Parents: Janet & Jerome

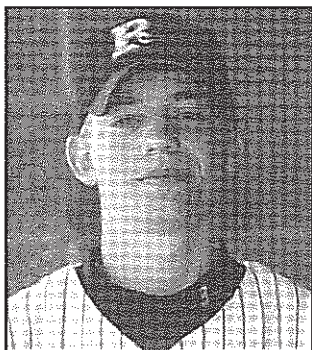

★ MATT POWER - #10 ★

Position: C/P Age: 17
 Height: 6'0" Weight: 160
 Bats: R Throws: R
 School: Century High School
 Favorite Major League Team:
 Atlanta Braves
 Parents: Jill & John



★ JAMIE ROLLER - #20 ★

Position: OF Age: 17
 Height: 6'3" Weight: 170
 Bats: R Throws: R
 School: Century High School
 Favorite Major League Team:
 San Francisco Giants
 Parents: Bernie & Vern



★ JOE KRUEGER - #21 ★

Position: 1B Age: 18
 Height: 6'1" Weight: 180
 Bats: R Throws: R
 School: Century High School
 Favorite Major League Team: Minnesota Twins
 Parents: Bonnie & Joel



★ LAWRENCE MERCK - #31 ★

Position: OF/P/1B Age: 18
 Height: 6'4" Weight: 185
 Bats: R Throws: R
 School: Bismarck High School
 Favorite Major League Team: New York Yankees
 Parents: Irene & Craig



★ SCOTT RESSLER - #22 ★

Position: OF/P Age: 17
 Height: 6'1" Weight: 165
 Bats: R Throws: R
 School: St. Mary's Central High School
 Favorite Major League Team: Atlanta Braves
 Parents: Leona & Jim



★ TOM BRANCA - #32 ★

Position: OF/P Age: 17
 Height: 6'4" Weight: 175
 Bats: L Throws: R
 School: Century High School
 Favorite Major League Team: Minnesota Twins
 Parents: Pat & Bill



★ JASON JENSEN - #23 ★

Position: 2B/P Age: 17
 Height: 6'0" Weight: 160
 Bats: R Throws: R
 School: Century High School
 Favorite Major League Team: Minnesota Twins
 Parents: Karen



★ LEE DOLAJAK - #35 ★

Position: OF/P Age: 17
 Height: 6'0" Weight: 195
 Bats: R Throws: R
 School: St. Mary's Central High School
 Favorite Major League Team: Chicago White Sox
 Parents: Virginia & Albert



★ BEN SHIERER - #25 ★

Position: 3B/P Age: 16
 Height: 6'3" Weight: 168
 Bats: R Throws: R
 School: Bismarck High School
 Favorite Major League Team: Chicago Cubs
 Parents: Mary & Joel



★ JESSE BROCK - #44 ★

Position: 1B/P Age: 17
 Height: 6'3" Weight: 220
 Bats: R Throws: R
 School: Century High School
 Favorite Major League Team: Minnesota Twins
 Parents: Kay & Knute

1999 Bismarck Governors Baseball Statistics (A)

HITTING															
NAME	INN	AB	R	H	2B	3B	HR	BB	RBI	SAC	K	HP	SLUG%	OB%	AVE
Eichele, Dalton	421.1	198	66	89	29	2	13	41	93	2	24	4	.813	.624	.449
Gossett, Mike	368.0	179	51	60	16	1	9	19	55	3	32	10	.587	.502	.335
Krueger, Joe	201.2	70	13	24	2	0	0	6	13	1	8	1	.371	.526	.343
Laschen, Mike	236.0	118	34	38	11	1	1	17	25	0	11	1	.458	.471	.322
McDonald, Scott	348.0	154	20	37	3	1	1	11	25	3	32	2	.292	.355	.240
Mickelson, Nathan	424.0	203	100	93	14	12	16	43	80	1	23	6	.882	.652	.458
Mickelson, Scot	412.0	228	68	78	12	4	6	28	34	2	27	4	.509	.484	.342
Myer, A. J.	314.0	128	29	36	5	0	6	24	23	4	32	0	.461	.449	.281
Power, Matt	202.2	74	12	19	2	0	0	11	10	3	9	1	.284	.449	.257
Ressler, Tom	159.0	50	9	8	2	2	0	13	4	1	14	0	.280	.375	.160
Sadowsky, Eddie	164.2	66	16	22	4	0	0	7	12	1	11	1	.394	.520	.333
Sherer, Dan	398.1	204	64	75	15	2	2	16	28	3	31	9	.490	.517	.368
Stewart, John	287.2	107	28	33	4	0	1	18	16	1	14	2	.374	.508	.308
Stugelmeyer, Joe	330.0	156	26	53	11	1	3	20	37	0	19	1	.481	.514	.340
Walls, Chad	92.2	0	0	0	0	0	0	0	1	1	0	0	.000	.000	0
Branca, Tom	5.0	0	0	0	0	0	0	0	0	0	0	0	.000	.000	0
Dressler, Travis	7.0	0	0	0	0	0	0	0	0	0	0	0	.000	.000	0
Team Totals	446.0	1935	536	665	130	26	58	274	456	26	287	42	.528	.512	.344

	PITCHING													
NAME	IP	BF	H	R	ER	BB	WP	HP	K	W	L	SV	OBA	ERA
Eichele, Dalton	20.2	133	24	44	33	41	10	5	10	1	3	0	.276	11.18
Krueger, Joe	6.0	41	14	17	15	6	2	1	0	0	1	0	.412	17.50
McDonald, Scott	99.0	476	111	84	54	50	18	7	105	8	5	1	.265	3.82
Mickelson, Nathan	17.2	77	8	11	6	16	5	1	21	4	0	3	.133	2.38
Mickelson, Scot	15.1	80	18	15	11	10	3	5	15	3	1	2	.277	5.02
Myer, A. J.	14.2	93	28	29	25	23	6	0	6	0	2	0	.400	11.93
Power, Matt	18.0	94	25	25	16	16	2	3	7	1	1	0	.333	6.22
Sadowsky, Eddie	32.1	194	50	53	41	26	10	20	23	1	3	0	.338	8.88
Sherer, Dan	5.2	48	16	20	15	15	8	0	3	0	0	0	.485	18.53
Stewart, John	75.1	413	109	86	59	57	19	6	75	7	8	0	.311	5.48
Stugelmeyer, Joe	23.1	151	29	40	24	22	8	13	8	1	1	0	.250	7.20
Walls, Chad	91.2	441	113	78	62	35	6	6	70	9	5	0	.282	4.73
Branca, Tom	5.0	32	9	11	6	6	2	1	2	0	1	0	.360	8.40
Dressler, Travis	7.0	32	9	6	6	2	1	0	4	0	1	0	.300	6.00
Team Totals	446.0	2305	563	519	373	325	100	68	349	35	32	6	.294	6.05

FIELDING/CATCHING/BASE RUNNING													
NAME	PO	A	FE	TE	ERR	FLD%	PB	SA	RC	C-%	SBA	SB	SB%
Eichele, Dalton	40	78	12	14	26	.819	0	0	0	0	33	29	.879
Gossett, Mike	45	2	4	0	4	.922	0	0	0	0	10	8	.800
Krueger, Joe	178	5	6	0	6	.968	0	0	0	0	1	0	.000
Laschen, Mike	179	33	8	5	13	.942	3	24	5	.208	4	3	.750
McDonald, Scott	41	16	1	6	7	.891	0	0	0	0	1	1	1.000
Mickelson, Nathan	58	5	2	2	4	.940	0	0	0	0	22	21	.955
Mickelson, Scot	79	131	22	11	33	.864	0	0	0	0	14	12	.857
Myer, A. J.	82	78	11	4	15	.914	0	0	0	0	2	2	1.000
Power, Matt	130	14	0	3	3	.980	18	40	11	.275	1	1	1.000
Ressler, Tom	32	38	13	3	16	.814	0	0	0	0	0	0	.000
Sadowsky, Eddie	44	7	2	1	3	.944	0	0	0	0	1	0	.000
Sherer, Dan	85	2	2	0	2	.978	0	0	0	0	15	11	.733
Stewart, John	190	23	6	1	7	.968	0	0	0	0	0	0	.000
Stugelmeyer, Joe	103	29	1	7	8	.943	8	27	5	.185	7	5	.714
Walls, Chad	4	8	0	1	1	.923	0	0	0	0	0	0	.000
Dressler, Travis	0	2	0	0	0	1.000	0	0	0	0	0	0	.000
Team Totals	1290	471	90	58	148	.922	29	91	21	.231	111	93	.838



BISMARCK GOVERNORS Lloyd Spetz Post No. 1

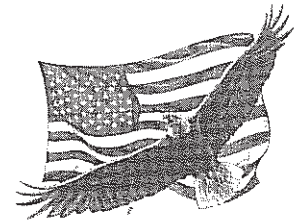

ALL-TIME STATISTICAL LEADERS

(This listing is inconclusive and will be updated whenever new information is uncovered)

INDIVIDUAL OFFENSIVE STATISTICS BASED ON (75) OFFICIAL AT BATS

GAMES - Mike Gossett (77) - 1998
Jason Duppong (76) - 1998
Kevin Very (74) - 1997

BATTING AVE - Nathan Mickelson (.480) - 1998
Kevin Benson (.461) - 1998
Mark Hummel (.458) - 1986
Jeff Schulz (.458) - 1989
Nathan Mickelson (.458) - 1999

PLATE APPEARANCES - Mike Gossett (314) - 1998
Jason Duppong (308) - 1998
Nathan Mickelson (305) - 1998

AT BATS - Jason Duppong (263) - 1998
Paul Benson (255) - 1995
Kevin Very (255) - 1997

RUNS - Nathan Mickelson (100) - 1999
Nathan Mickelson (93) - 1998
Ric Prussing (87) - 1998
Tim Olson (85) - 1997

TOTAL BASES - Mike Gossett (185) - 1998
Kevin Benson (180) - 1998
Nathan Mickelson (179) - 1999
Tim Olson (174) - 1997

HITS - Nathan Mickelson (118) - 1998
Kevin Benson (106) - 1998
Kevin Very (102) - 1997
Brandon Aman (101) - 1998
Paul Benson (100) - 1995

DOUBLES - Dalton Eichele (29) - 1999
Jason Duppong (27) - 1998
Jim Breuer (23) - 1991

TRIPLES - Scott Hewitt (12) - 1971
Nathan Mickelson (12) - 1999

HOME RUNS - Mike Gossett (20) - 1998
Tim Olson (16) - 1997
Nathan Mickelson (16) - 1999

RUNS BATTED IN - Mike Gossett (109) - 1998
Kevin Benson (101) - 1998
Dalton Eichele (93) - 1999

STOLEN BASES - Brad Raalum (45) - 1986

HIT BY PITCH - Shawn Weekes (28) - 1992

BASES ON BALLS - Jason Salz (63) - 1992
Nathan Mickelson (53) - 1998

FEWEST STRIKEOUTS - Todd Wolf (4) - 1982
Wayne Horner (4) - 1982

ON BASE - Nathan Mickelson (194) - 1998
Mike Gossett (180) - 1998
Nathan Mickelson (165) - 1999

ON BASE PCT. - Jim Jeske (.764) - 1961

SLUGGING PCT. - Nathan Mickelson (.882) - 1999
Dalton Eichele (.813) - 1999
Jeff Schulz (.793) - 1988
Kevin Benson (.783) - 1998

INDIVIDUAL PITCHING STATISTICS BASED ON (7) DECISIONS AND (50) INNINGS

GAMES - Tom Woodmansee (24) - 1961

GMS STARTED - Tom Woodmansee (19) -
Joe Sahli (19) - 1961
Jesse Schuchard (18) - 1998

COMPLETE GAMES - Tom Woodmansee (17) - 1961

WINS - Joe Sahli (14) - 1961
Jesse Schuchard (14) - 1998

SAVES - Gary Van Heuvelen (4) - 1972
Scott Weigel (4) - 1994

WINNING PCT. - Dave Hummel (10-0) - 1957

SHUTOUTS - Jesse Schuchard (4) - 1997
Jesse Schuchard (4) - 1998

INNINGS - Tom Woodmansee (162.2) - 1961

FEWEST BASES ON BALLS - Todd Wolf (10) - 1982

STRIKEOUTS - Tom Woodmansee (173) - 1961
Scott McDonald (105) - 1999

EARNED RUN AVE - Gary Van Heuvelen (1.12) - 1972

TEAM STATISTICS

GAMES - (83) - 1998, (77) - 1997

WINS - (55) - 1998, (48) - 1997

WINNING PCT. - 42-8 (.840) - 1966

RUNS/GAME - (9.6) - 1998, (9.2) - 1982, (7.9) - 1999

BATTING AVE - (.377) - 1998, (.352) - 1982, (.344) - 1999

EARNED RUN AVE - (2.41) - 1961

BISMARCK AMERICAN LEGION BASEBALL COACHING HISTORY Lloyd Spetz Post No. 1

1928	John Karasiewicz	1944-1945	Bill Kunz and	1969-1970	Al Lick
1929-1930	Unknown		Arnie Strand	1971-1973	Neal Kalberer
1931	Harry Herschieb	1946	Eddie Agre	1974	Dean Bowyer
1932	Roy McLeod	1947-1952	Bill Meier	1975-1976	Neal Kalberer
1933	Unknown	1953-1957	Dick Karlgaard	1977-1981	Rob Montgomery
1934	Myron Anderson	1958	Duane Hummel	1982-1984	Joe Warner
1935	Myron Anderson and T. E. Simle	1959-1961	Roger Higgins	1985-1987	Dave Wolf
1936-1938	T. E. Simle	1962-1963	Bob "Goose" Johnson	1988-1989	Wayne Horner
1939	Joe Fairchild	1964	Al Bortke	1990-1991	Al Breuer
1940-1943	T. E. Simle	1965	Connie Juelke	1992-1994	Jim Schroeder
		1966-1968	Bruce Meland	1995-Present	Gene Severson

EX-GOVERNORS CURRENTLY PLAYING BASEBALL

Casey Heinert - University of North
Dakota

Dalton Eichele - Iowa Western

Scott McDonald - Bismarck State

Jason Duppong - University of Mary

Ric Prussing - Des Moines Area
Community College

Mike Gossett - University of Mary

Tim Olson - University of Florida

Chad Walls - Bismarck State

Jim Ressler
TRUCKING INC.

701-258-3550
1-800-525-3637
Fax 701-258-3036

Jim Ressler
Box 2546
Bismarck, ND 58502

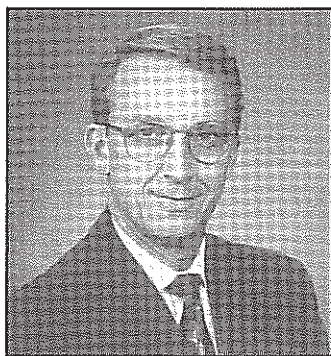

Jerry Dockter, CFP

Jerry Dockter
And Associates

Secure your future with

- Retirement plans
- Stocks & bonds
- Nursing home insurance
- Life insurance
- Mutual funds
- Annuities

Securities offered through SunAmerica Securities, Inc.
Member NASD, SIPC

258-3053 or 1-800-279-0068

SunAmerica Securities, Inc.

411 N. 4th St. Suite #3
Bismarck, ND 58501

Making the complex convenient.™



Bill Branca

Senior Account Executive

2423 Harding Avenue
Bismarck, ND 58501
701.222.4496 • Fax 701.223.2766
bbranca@bankerssystems.com

Corporate Office
P.O. Box 1457
St. Cloud, MN 56302-1457
www.bankerssystems.com
1.800.397.2341
To voice mail, dial 5900, mailbox 8181
To order, call: 1.800.552.9410



220 NORTH FOURTH STREET
POST OFFICE BOX 2056
(701) 223-5300
FAX (701) 223-5366



Missouri Valley Petroleum

1722 MANDAN AVENUE
P.O. BOX 1117

MANDAN, ND 58554
PHONE: 701-663-5091
1-800-247-0044



Logos 'n Sports

1016 E. Owens Ave., Suite 120
Bismarck, ND 58501
701-222-2181
Fax 701-222-2181
Toll Free 1-877-457-0140

LANE OLSON

Embroidery
Screen Printing
T-Shirts
Jackets

Mugs
Pens
Pencils
Business Cards

Uniforms
Caps
Wedding Stationery
All your printing needs

BRADY MARTZ & ASSOCIATES, P.C.
Certified Public Accountants & Consultants

- Accredited Business Valuations
- Audits, Reviews & Compilations
- Bookkeeping & Payroll Services
 - Business Advisory Services
 - Estate & Financial Planning
- Management & Business Consulting
 - Tax Preparation & Planning
 - Technology Consulting
 - Software Support

Call: 223-1717

www.bradymartz.com
207 E. Broadway, Bismarck, ND



The
Compounding
Specialists!

**We are a Total Wellness
pharmacy with an "ALL STAR"
staff to meet your needs**

To keep you healthy, we offer these great services:

- ⇒ Full Service Pharmacy
- ⇒ Body Composition Analysis
- ⇒ Computerized Blood Pressures
- ⇒ Bone Density Screenings
- ⇒ Drug Utilization Reviews
- ⇒ Natural Remedies Information
- ⇒ Natural Hormone Replacement Therapy

Open Monday-Friday 8 am - 7pm
Saturday 9am - 2pm
**Mail Out Service
**Drive-Up Window

717 E Main, Bismarck, ND 58501
701-255-1881 or 1-800-290-7028



TVENGE ASSOCIATES
ARCHITECTS & PLANNERS P.C.

204 East Broadway
Bismarck, North Dakota 58501
701-258-1600

AMERICAN FAMILY
INSURANCE
AUTO HOME BUSINESS HEALTH LIFE



DARYL E. WAHL INSURANCE

539 AIRPORT ROAD
BISMARCK, NORTH DAKOTA 58504-6193

PHONE: OFF. 255-0890
FAX 222-8454
E-MAIL dwahl@amfam.com



✓SHOE & BOOT
REPAIRING

✓SAFETY SHOES

✓LUGGAGE REPAIRS

2nd Location
Gartner's Cobblery
Kirkwood Plaza

302 E. Thayer
Bismarck



usbank

Member FDIC

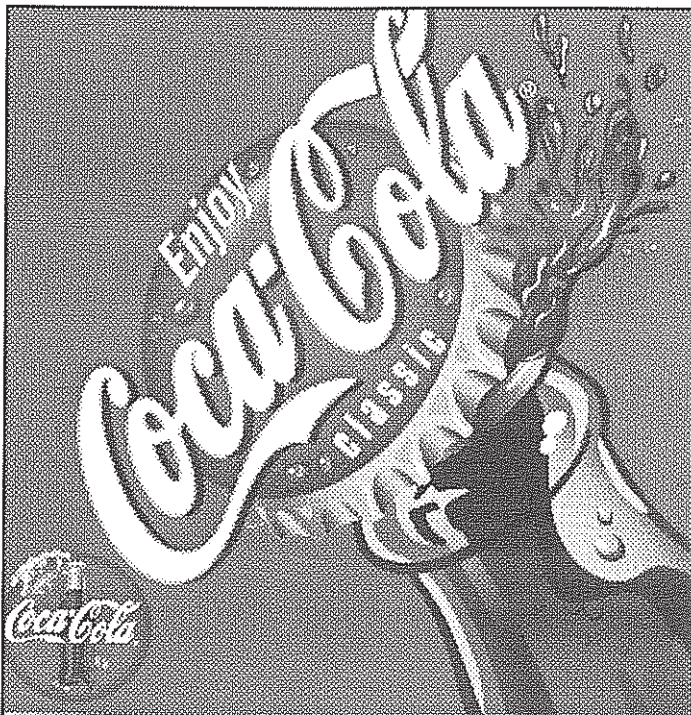

Midwest Coca-Cola Bottling Company

3225 East Thayer Ave • Bismarck, ND 58501 • (701) 222-1200

**We'll Be
There Every Step
of the Way!**

Midwestern Real Estate
A "House-Sold" word

EUGENE D. WEEKES
Broker

Home: 223-8347

EUNICE WEEKES
Home: 223-8347

SANDY RETTERATH
Hazen - 748-5577

SHANNON GAR
Hazen - 748-5577

LEROY TROTTER
Home: 255-0039

DEB STAVN
Home: 255-3837

BRENDA BULLINGER
Home: 223-6182

AMY FLICEK
Home: 222-4813

PHIL McKENZIE
Home: 255-4356

LISA AZURE
Home: 258-5257

PERRY W. WEEKES
Broker
Home: 258-6179



Multiple Listing Service

MLS



Mid-Western Real Estate

and Mortgage Company

1929 N. Kavaney Drive, Bismarck • 255-4570

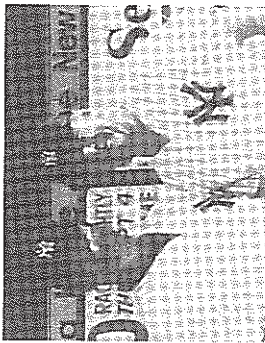

PENNANT FEVER

- Auctions
- Sports Cards
- Sports Memorabilia and Collectibles

BUY • SELL • TRADE

Gene Severson
3128 Manitoba Lane
Bismarck, ND 58501
(701) 255-3621

Midcontinent Communications
Is Connecting You To The Future.

Midcontinent
COMMUNICATIONS

connecting you to the future
www.midcocomm.com

I believe managing is like holding a dove in your hand.
If you hold it too tightly, you kill it,
but if you hold it too loosely, you lose it.

Tommy Lasorda
Dodgers Manager

Dependable energy for 76 years.

MONTANA-DAKOTA
UTILITIES CO.
A Division of MDU Resources Group, Inc.



Join the Winning Team at Gate City Federal

A FREE GIFT plus great checking puts you on the winning team at Gate City Federal.



When it comes to checking accounts, Gate City hits a home run every time. We offer several great checking accounts and we're confident one will suit your needs.



Open your account today and receive a **FREE GIFT!** What's more - receive \$1.50 for each pad of checks you bring in from your old bank (up to \$10). Swing in to Gate City today!



**Gate City Federal
Savings Bank**

BISMARCK:

Downtown: 304 East Rosser Avenue • 223-3450

Gateway: 2710 North State Street • 224-0858

MANDAN:

405 East Main Street • 663-1400



Annual Pancake and Sausage Breakfast Fundraiser

A sincere Thank You to all who helped make
this year's breakfast a success!

Chuck Clairmont
Mel Bentz
Jerry Voegele
Brent Voegele
Doug Schultz
Scott Woodmansee

Bill & Pat Branca
Jim Ressler
Knute & Kay Brock
Mike McDonald
Duane Eichele
Rick & Val Dressler

John & Jill Power
Joel & Bonnie Krueger
Kim & Doris Christiansen
Gene Severson
Steve Fulmer
Missy Meyer
Janet Stugelmeyer

JESPERSON ORTHODONTICS

SPECIALIZING IN
ORTHODONTICS

224-1558

Toll Free (800) 247-0306
531 South 7th Street
Southridge Centre
Bismarck

Offices in Dickinson & Beulah

As always, no charge for initial exams
and no referral is necessary.

Budweiser
KING OF BEERS.

Baseball Fans ...
"THIS BUD'S FOR YOU"

McQuade
—Distributing Co., Inc.—
"Quality Sales and Service Since 1947"

BUD LIGHT

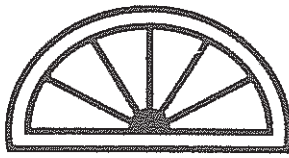

Kevin S. Bjork, DDS

Family Dental Care

Northbrook Shopping Center - 1929 N. Washington Street
Bismarck, North Dakota 58501

Office Hrs. by Appt.

Phone (701) 222-1286

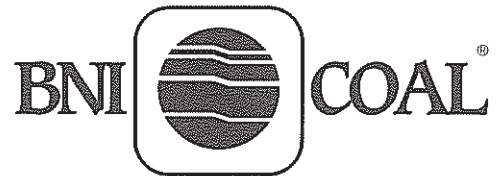

1637 Burnt Boat Drive • P.O. Box 897 • Bismarck, ND 58502
Phone (701) 222-8828 • Fax (701) 222-1547

*Good Luck to all the
American Legion Baseball Teams!*



Steve R. Bain, AAI
Branch Manager

Riedman Corporation

217 N. 3rd Street
P.O. Box 2016
Bismarck, ND 58502-2016

701/223-2233
Fax: **701/223-0284**



AMVETS CLUB

RHONDA BRUNMEIER
GENERAL MANAGER

2402 Railroad Avenue
Bismarck, ND 58501

For all your booking needs:
701-258-8324

**AREA'S
LARGEST
AWARDS
DEALER**



DAKOTA AWARDS

301 E. FRONT AVENUE
BISMARCK, ND 58504

701-222-0827 FAX 701-222-0736
NATIONWIDE TOLL FREE 1-800-626-9562

Awards and Much Much More

- ✓ Trophies ✓ Plaques ✓ Rubber Stamps ✓ Award
- ✓ Ribbons ✓ Advertising Specialties ✓ Name Tags
- ✓ Flags ✓ Buttons
- ✓ Engraving In Plastic, Metal, Wood or Glass
- ✓ Labels ✓ Certificates ✓ Laser Engraving
- ✓ Cloisonne Pins ✓ Jackets ✓ Caps ✓ T-Shirts
- ✓ Stationary ✓ Gifts ✓ Bells & Brassware
- ✓ Quality Pens & Pencils ✓ Jewelry & I.D. Bracelets
- ✓ Crystal & Glassware ✓ Wedding Invitations
- ✓ Business Cards ✓ Corporate and Notary Seals
- ✓ Metalphoto ✓ Desk Accessories ✓ Interior Signs
- ✓ ADA Signs with Raised Letters and Braille

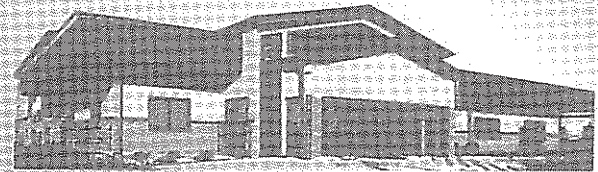

Northwest Contracting Inc.

Commercial Division

**Today's Best Looking
Building Values**



DEPENDABILITY • DIVERSITY • QUALITY • INTEGRITY

255-7727

3442 East Century Ave Bismarck

The finest photo finishing

All your photographic needs

Cameras • Bags • Tripods
Lenses • Film • Frames • Mats
Video Cameras
Digital Cameras

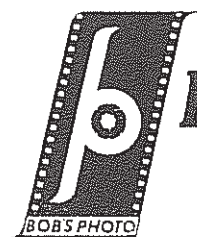

All the latest!

Bob's Photo

1019 E. Interstate Ave.
Bismarck, ND 58501
701-258-4726

Myron H. Atkinson, Jr. and
Timothy R. Atkinson

THE ATKINSON COMPANY

P.O. Box 1176
Dakota Northwestern Building, Suite 419
Bismarck, North Dakota 58502

Telephone: 701-223-1525

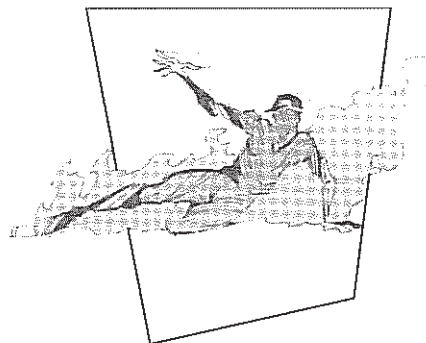

***Good Luck Teams!
We Support Your Efforts!***

Baseball was,
is and always
will be to me
the best game
in the world.

Babe Ruth
Yankees Outfielder

FAST THOROUGH RELIABLE

A Professional Full Service Title Company

- Abstracts of Title
- Closings/Escrow
- Title Insurance Statewide
- Title Searches
- Convenient Location
- Ample Parking

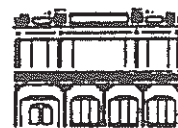

**BISMARCK TITLE
COMPANY**

421 NORTH 4TH STREET • BISMARCK, ND • 701-222-4247

Past Tournament Winners

STATE

1928	Linton
1929	Fargo
1930	Enderlin
1931	Cooperstown
1932	Cooperstown
1933	Fargo
1934	Grand Forks
1935	Fargo
1936	Grand Forks
1937	Grand Forks
1938	Grand Forks
1939	Grand Forks
1940	Enderlin
1941	Enderlin
1942	Fargo
1943	Fargo
1944	Fargo
1945	BISMARCK
1946	Fargo
1947	Fargo
1948	Fargo
1949	BISMARCK
1950	Fargo
1951	Wahpeton
1952	Fargo
1953	Fargo
1954	Jamestown
1955	Jamestown
1956	BISMARCK
1957	BISMARCK
1958	Drayton
1959	Grand Forks
1960	Fargo
1961	BISMARCK
1962	Drayton
1963	BISMARCK
1964	Mandan
1965	Mandan
1966	BISMARCK
1967	Grand Forks
1968	Grand Forks
1969	Fargo
1970	Mandan
1971	BISMARCK
1972	Grand Forks
1973	Williston
1974	Fargo
1975	Jamestown
1976	Fargo
1977	Minot
1978	Minot
1979	Fargo
1980	Jamestown
1981	Minot
1982	BISMARCK
1983	Fargo
1984	Minot
1985	Jamestown
1986	BISMARCK
1987	Minot
1988	Fargo
1989	Fargo
1990	Mandan
1991	Mandan
1992	Fargo
1993	Mandan
1994	Mandan
1995	Mandan
1996	Wahpeton
1997	BISMARCK
1998	Jamestown
1999	Grand Forks



WESTERN DIVISION

1960	Williston
1961	BISMARCK
1962	BISMARCK
1963	Minot
1964	Minot
1965	BISMARCK
1966	BISMARCK
1967	Mandan
1968	Mandan
1969	Mandan
1970	Mandan
1971	BISMARCK
1972	BISMARCK
1973	Williston
1974	Minot
1975	Mandan
1976	Williston
1977	Minot
1978	Minot
1979	Minot
1980	Minot
1981	Minot
1982	BISMARCK
1983	Williston
1984	BISMARCK
1985	Minot
1986	BISMARCK
1987	Minot
1988	Williston
1989	Williston
1990	Minot
1991	Mandan
1992	Williston
1993	Williston
1994	Williston
1995	Mandan
1996	BISMARCK & Minot (tie)
1997	BISMARCK
1998	Mandan
1999	Mandan

STATE TITLES

Fargo	21
BISMARCK	11
Grand Forks	10
Mandan	8
Jamestown	6
Minot	5
Enderlin	3
Cooperstown	2
Drayton	2
Wahpeton	2
Williston	1
Linton	1



★ Autographs ★

VISITOR	1	2	3	4	5	6	7	8	9	10	11	12	AB	R	H	RBI	E
	/	/	/	/	/	/	/	/	/	/	/	/					



HOME	1	2	3	4	5	6	7	8	9	10	11	12	AB	R	H	RBI	E
	/	/	/	/	/	/	/	/	/	/	/	/					

EXPRESSWAY

H HONDA



HYUNDAI

701-258-1944 • ND Toll Free 800-782-0039
1025 BISMARCK EXPRESSWAY
BISMARCK, ND 58504

STAN PUKLICH

**STAN PUKLICH
PRESIDENT**

CHEVROLET, G20,
MEDIUM DUTY TRUCKS

223-5800

Toll Free 1-800-552-2299

Hwy. 83 North Bismarck • Just North of Gateway Mall

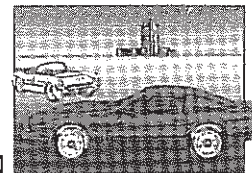

WENTZ ISUZU

1102 Airport Road
Bismarck, North Dakota 58504
Business (701) 223-8554
1-800-937-9368
Fax 223-0305

E I D E

Ford • Lincoln • Mercury
Box 1117 • 2400 E. Broadway
Bismarck, North Dakota 58502
(701) 222-3500

Corwin Churchill Motors

CHRYSLER • PLYMOUTH • JEEP
BISMARCK • 223-1170

WILHELM

Buick - Olds - Cadillac - Mazda
1st & Broadway, Bismarck
Phone 223-2944



PONTIAC
DRIVING EXCITEMENT

OMC COMFORTABLY
IN COMMAND

BUS.: 701-663-7484 • FAX: 701-663-7489
TOLL FREE: 1-800-726-4129
P.O. Box 1216 • Bismarck, ND 58502
Check us out on the web at: www.schwan.com



CEDRIC THEEL INC.
1144 MISSOURI AVENUE
BISMARCK, ND 58504
701-223-2190

 DODGE
 TOYOTA

CEDRIC THEEL
PRESIDENT

*"You Can Always
Deal With Theel!"*

WE SUPPORT THE AMERICAN LEGION BASEBALL PROGRAM

A black and white photograph of an American flag waving against a cloudy sky. The flag is positioned on the right side of the frame, with its stripes and stars clearly visible. The sky is filled with soft, white clouds.

THE AMERICAN LEGION BASEBALL

CODE OF SPORTSMANSHIP

I WILL

Keep the rules

Keep faith in my teammates

Keep my temper

Keep myself fit

Keep a stout heart in defeat

Keep my pride under a victory

**Keep a sound soul, a clean mind,
and a healthy body**