

# 2005 SOUVENIR PROGRAM

REPS

SENATORS

GOVERNORS



## BISMARCK BASEBALL

### 16-19 YEAR OLDS



BISMARCK PARKS AND  
RECREATION DISTRICT  
Est. 1927

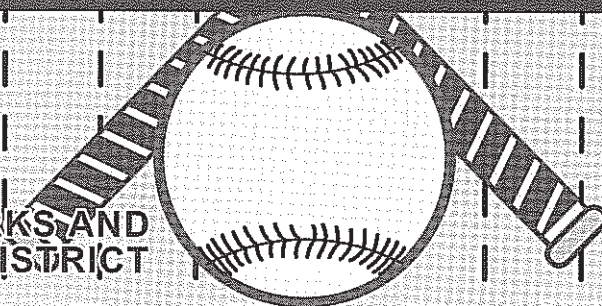



# Welcome to the 2005 Bismarck Baseball Season!

## Governors

) ( Coach:  
Mike Skytland

) ( Assistant Coach:  
Blaine Steiner

## Senators

) ( Coach:  
Troy Olson

## Reps

) ( Coach:  
Mike Gustavsson



**BISMARCK PARKS AND  
RECREATION DISTRICT**  
Est. 1927



## Past Tournament Winners

STATE		WEST DIVISION TOURNAMENT	
1995	Mandan	1995	Mandan
1996	Wahpeton	1996	<b>BISMARCK &amp; Minot (tie)</b>
<b>1997</b>	<b>BISMARCK</b>	1997	<b>BISMARCK</b>
1998	Jamestown	1998	Mandan
1999	Grand Forks	1999	Mandan
2000	Mandan	2000	Mandan
2001	Minot	<b>2001</b>	<b>BISMARCK</b>
2002	Jamestown	2002	Minot
2003	Minot	2003	<b>BISMARCK</b>
2004	Williston	2004	Dickinson

## State Titles

Fargo	21
<b>BISMARCK</b>	11
Grand Forks	10
Mandan	9
Jamestown	7
Minot	7
Enderlin	3
Cooperstown	2
Drayton	2
Wahpeton	2
Linton	1
Williston	2



PO BOX 753  
BISMARCK, ND 58502-0753  
258-3101

## The American Legion Lloyd Spetz Post No. 1

On behalf of the American Legion, Lloyd Spetz Post No. 1 of Bismarck, I want to welcome all baseball fans to the 2005 home games of the American Legion Governors, Babe Ruth Reps and Senators baseball teams. It promises to be a great season for baseball in Bismarck.

The American Legion is particularly pleased with the Bismarck Parks & Recreation District as we work together to bring more opportunities for Bismarck youth to play baseball at the Legion level. With solid coordinated management being provided by the Bismarck Parks & Recreation District personnel and with the support and good offices of the American Legion, the future of baseball in Bismarck looks bright.

Thank you for joining us in support of American Legion Baseball, and for your support by your attendance at these home games. Be sure to cheer for your own Bismarck Legion Governors along with the Reps and Senators! Have a great time with Bismarck baseball.

Sincerely,

*Gerald Meske*

Gerald Meske, Commander



### Tim Olson - Bismarck American Legion Baseball Graduate

"Bismarck is not as far as you think from the big leagues. Work hard...Realize your dreams."

*Congratulations, Tim!*

Bismarck Royals - 1993

Bismarck Scarlets - 1994

Bismarck Governors - 1995-97

Hutchinson KS CC - 1998-99

Florida Gators - 2000

Arizona Diamondbacks - 2000-04

Colorado Rockies - 2005 -



Microsoft  
CERTIFIED  
Partner

Information Systems Design & Development  
Since 1989

[www.vision-technology.com](http://www.vision-technology.com)  
(701) 222-3009

"An Equal Opportunity Employer"



FOR ALL TYPES OF ASPHALT AND  
CONCRETE PAVING & RESURFACING •  
SITE DEVELOPMENT • HIGHWAYS •  
STREETS • PARKING LOTS • SAND AND  
GRAVEL AGGREGATE AND FILL  
MATERIALS

Bismarck Office

(701) 223-6695

Box 1254

Bismarck, ND 58502

Fargo Office

(701) 227-1225

Box 2846

Fargo, ND 58108

Dickinson Office

(701) 225-5197

Box 1036

Dickinson, ND 58602

"QUALITY CONSTRUCTION SINCE 1935"



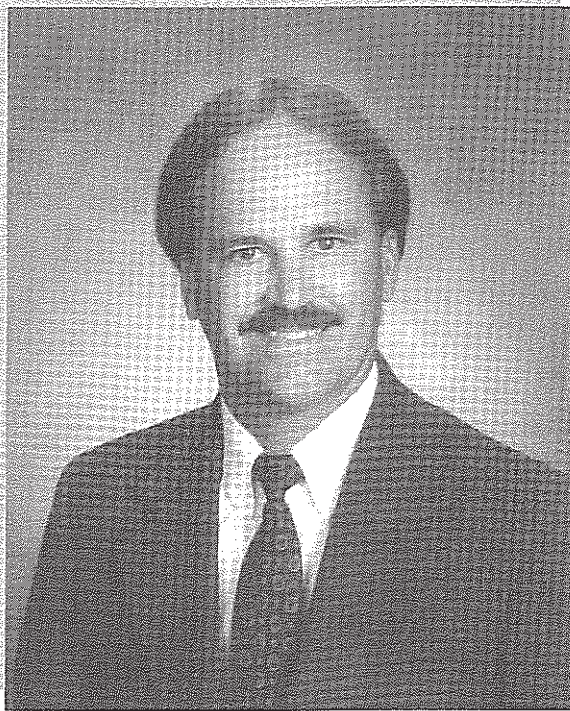

Welcome to another season of action-packed Bismarck baseball. This summer Bismarck has one American Legion team, the Governors and two Babe Ruth teams, the Reps and Senators. We are looking forward to exciting seasons from all teams.

We extend a warm welcome to all the visiting teams and fans to Bismarck. We hope you enjoy your visit, our city and parks, and the great game of baseball.

*Good luck to all the teams!*

A handwritten signature in cursive script that reads "Dan Hovland".

Dan Hovland, President  
Board of Park Commissioners

# SCHEELS

## ALL SPORTS

### KIRKWOOD SCHEELS SPORTS

802 Kirkwood Mall

Bismarck, ND 58504-5721



# Governors' Coaches

## MIKE SKYTLAND: Coach

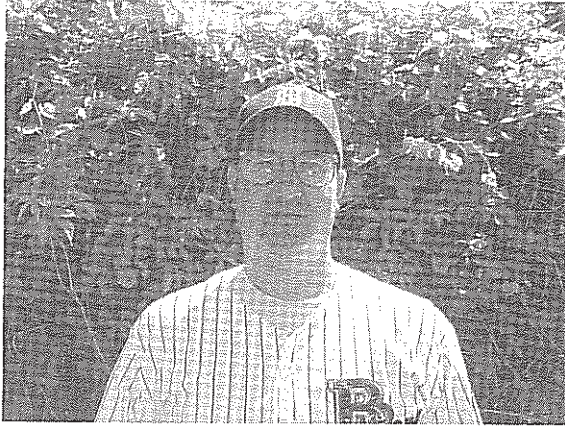

Coach Skytland just completed his fourth year as a teacher at Bismarck High School. He teaches Economics and U.S. History. Mike also serves as an assistant boy's basketball coach. Previously, he taught six years at St. Mary's Grade School.

Mike has been the Head Men's Tennis Coach at the University of Mary in Bismarck since 1993 and since 2001 he has also served as the Head Women's Tennis Coach.

Mike has been a coach with the Bismarck Parks and Recreation summer baseball program since 1988. During his years with Parks and Recreation, Mike has been involved with Babe Ruth Baseball since 1989 and served as the coordinator for the 13-15 year-old Babe Ruth Program from 1995-2000. Mike's teams have won state championships at the Bambino (1993, 1995); 13-year-old (1993, 1994, 1997); and 14-year-old (1999) levels. His 1995 Bambino and 2000 15-year-old teams both won the Midwest Plains Regional Championship and placed fifth at the Babe Ruth World Series.

This is Mike's second year as Head Coach for the Governors. Last year the Governors placed third at the State A Legion Tournament. Prior to becoming the head coach, Mike was the Governors assistant coach for three years.



## BLAINE STENER: Assistant Coach



Coach Steiner just completed his fifth year as an Assistant Professor and the Athletic Training Program Director at the University of Mary. He has over 12 years of athletic training experience including work with the Sioux Falls Stampede of the United States Hockey League and the Frappier Acceleration Programs in Bismarck and Minot.

Blaine has been a coach with the Bismarck Parks and Recreation summer baseball program for over 14 years, starting in 1988. During his years with Parks and Recreation, Blaine has been involved with Babe Ruth Baseball since 1989 and served as the coordinator for the 13-15 year-old Babe Ruth Program in 2001. Blaine was an assistant coach on Mike Skytland's teams that won state championships at the Bambino (1993); 13-year-old (1993); and 14-year-old (1999) levels. Their 1995 Bambino and 2000 15-year-old teams both won the Midwest Plains Regional Championship and placed fifth at the Babe Ruth World Series. In 2003, Blaine's 13-year-old Babe Ruth team won the state championship and competed in the Midwest Plains Regional.

This is Blaine's second year as Assistant Coach for the Governors.



# 2005 Bismarck Governors

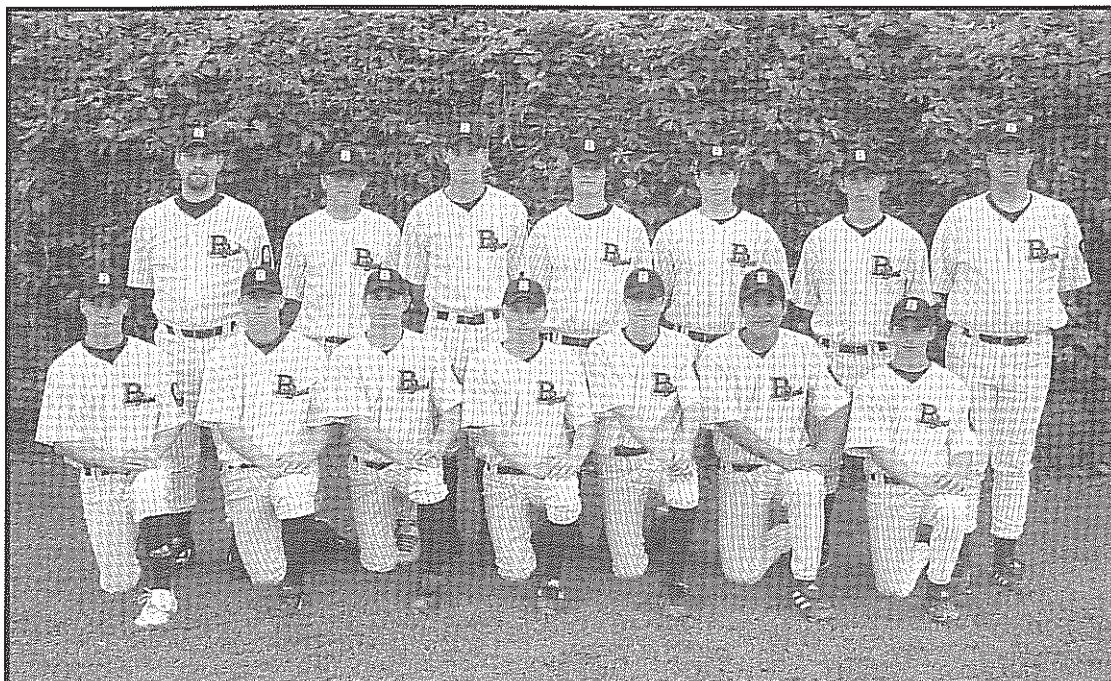

**Back Row (L to R):** Assistant Coach Blaine Steiner, Daniel Eichele, Brian Schmidt, Clark Dingeman, Brandon Solemsaas, Torey Bohan, Coach Mike Skyland.

**Front Row (L to R):** Brandon Bellerud, Timothy Jallen, Brian Solemsaas, Matt Kranzler, Joshua Silvernagel, Joshua Standing Elk, Cody Erhardt

Monday, June 13	Jamestown (2)	5:30 pm
Tuesday, June 14	Minot (2)	5:30 pm
Fri-Sun, June 17-19	Omaha Millard West Tournament	
<b>TUESDAY, JUNE 21</b>	<b>DEVILS LAKE (2)</b>	<b>5:30 pm</b>
Wednesday, June 22	Williston (2)	5:30 pm
Fri-Sun, June 24-26	Fargo-Moorhead Tournament	
Tuesday, June 28	Dickinson (2)	5:30 pm MDT
<b>WEDNESDAY, JUNE 29</b>	<b>MANDAN</b>	<b>7:30 pm</b>
<b>THURSDAY, JUNE 30</b>	<b>FARGO (2)</b>	<b>5:30 pm</b>
<b>FRIDAY, JULY 1</b>	<b>VALLEY CITY (2)</b>	<b>5:30 pm</b>
Sunday, July 3	Mandan	4:00 pm
Monday, July 4	Mandan	4:00 pm
Thursday, July 7	Wahpeton (2)	5:30 pm
Friday, July 8	West Fargo (2)	5:30 pm
Sunday, July 10	Grand Forks (2)	2:00 pm
Monday, July 11	Devils Lake (2)	5:30 pm
<b>WEDNESDAY, JULY 13</b>	<b>MANDAN</b>	<b>7:30 pm</b>
<b>THURSDAY, JULY 14</b>	<b>WILLISTON (2)</b>	<b>5:30 pm</b>
Friday, July 15	Valley City (2)	5:30 pm
<b>TUESDAY, JULY 19</b>	<b>WAHPETON (2)</b>	<b>5:30 pm</b>
<b>WEDNESDAY, JULY 20</b>	<b>MINOT (2)</b>	<b>5:30 pm</b>
Thursday, July 21	Fargo (2)	5:30 pm
<b>SATURDAY, JULY 23</b>	<b>DICKINSON (2)</b>	<b>1:00 pm</b>
<b>SUNDAY, JULY 24</b>	<b>GRAND FORKS (2)</b>	<b>1:00 pm</b>
<b>TUESDAY, JULY 26</b>	<b>JAMESTOWN (2)</b>	<b>5:30 pm</b>

## Tournaments

July 28 - 30  
Western Division Tournament  
@ Bismarck

August 3 - 7  
State Class "A" Tournament  
@ Valley City

August 11 - 15  
Central Plains Regional  
@ Mandan

August 18 - 22  
American Legion World Series  
@ Rapid City, SD

*All home games are in bold. Most times are Central Standard Time.*



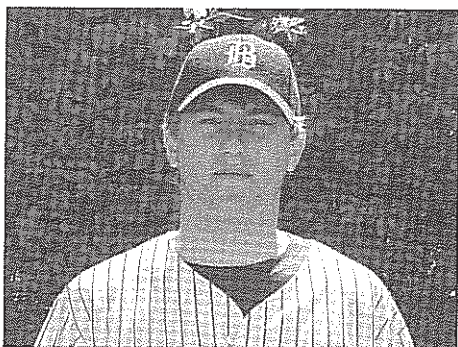

### **Daniel Eichele #11**

Position: CF, P  
 Age: 18  
 Height: 5'11"      Weight: 180  
 Bats: R      Throws: R  
 School: St. Mary's Central High School  
 Favorite Team: Mariners  
 Parents: Duane and Doreen

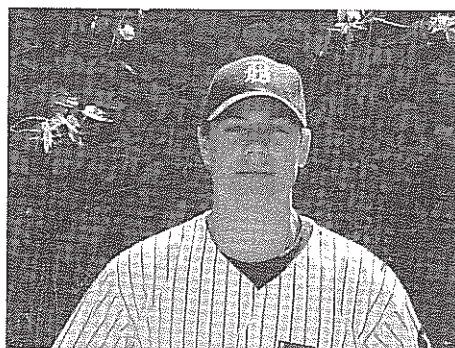

### **Brandon Solemsaas #25**

Position: P, OF  
 Age: 16  
 Height: 6'0"      Weight: 185  
 Bats: R      Throws: R  
 School: Bismarck High School  
 Favorite Team: Indians  
 Parents: Scott and Nadine

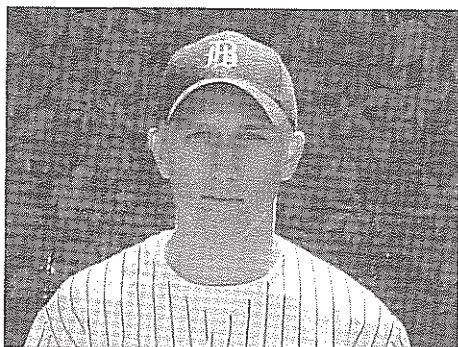

### **Matt Kranzler #5**

Position: IF, P  
 Age: 17  
 Height: 5'8"      Weight: 150  
 Bats: R      Throws: R  
 School: Bismarck High School  
 Favorite Team: Red Sox  
 Parents: Wayne and Jean



### **Brandon Bellerud #31**

Position: Catcher  
 Age: 19  
 Height: 6'0"      Weight: 160  
 Bats: R      Throws: R  
 School: Bismarck State College (Shiloh)  
 Favorite Team: Rangers  
 Parents: Bryon and Lanette

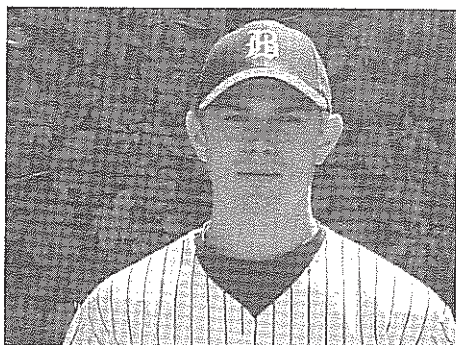

### **Brian Solemsaas #15**

Position: SS, P  
 Age: 18  
 Height: 5'10"      Weight: 165  
 Bats: R      Throws: R  
 School: Upper Iowa University (Bismarck High School)  
 Favorite Team: Reds  
 Parents: Scott & Nadine

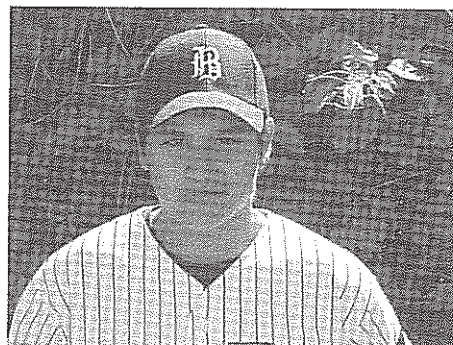

### **Joshua Standing Elk #35**

Position: 3B, 1B, P  
 Age: 18  
 Height: 5'11"      Weight: 180  
 Bats: R      Throws: R  
 School: Bismarck High School  
 Favorite Team: A's  
 Parents: Joe and Radell





### **Joshua Silvernagel #3**

Position: IF, P  
 Age: 18  
 Height: 5'9"      Weight: 145  
 Bats: R      Throws: R  
 School: Bismarck High School  
 Favorite Team: Braves  
 Parents: Mike and Ileen

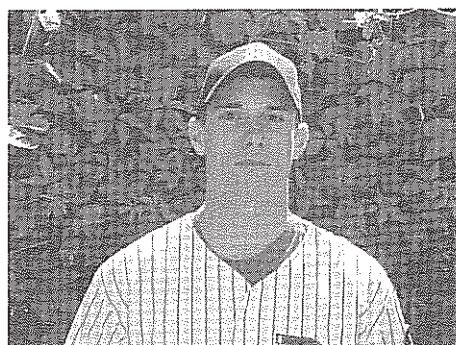

### **Brian Schmidt #17**

Position: OF, IF, P  
 Age: 18  
 Height: 6'3"      Weight: 180  
 Bats: R      Throws: R  
 School: Century High School  
 Favorite Team: Twins  
 Parents: Norlyn and Patsy

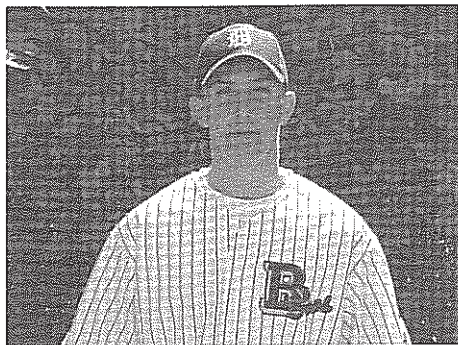

### **Torey Bohan #7**

Position: C, OF, P  
 Age: 16  
 Height: 6'0"      Weight: 165  
 Bats: R      Throws: R  
 School: St. Mary's Central High School  
 Favorite Team: Mariners  
 Parents: Tim and Tammy

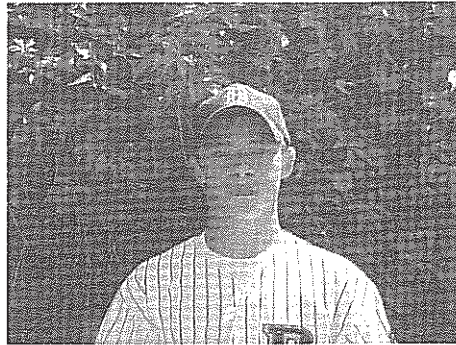

### **Cody Erhardt #4**

Position: OF  
 Age: 16  
 Height: 5'5"      Weight: 130  
 Bats: R      Throws: R  
 School: St. Mary's Central High School  
 Favorite Team: Red Sox  
 Parents: Blaine and Toni



### **Clark Dingeman #22**

Position: OF  
 Age: 17  
 Height: 6'1"      Weight: 185  
 Bats: L      Throws: R  
 School: Bismarck High School  
 Favorite Team: Twins  
 Parents: Ray and Sheila



### **Timothy Jallen #10**

Position: 3B, 1B, SS, P  
 Age: 18  
 Height: 5'8"      Weight: 176  
 Bats: S      Throws: R  
 School: Saguaro High School  
 Favorite Team: Braves  
 Parents: Tim and Jeanette



Striving to Set Standards  
for Quality and Client Satisfaction  
Since 1938...

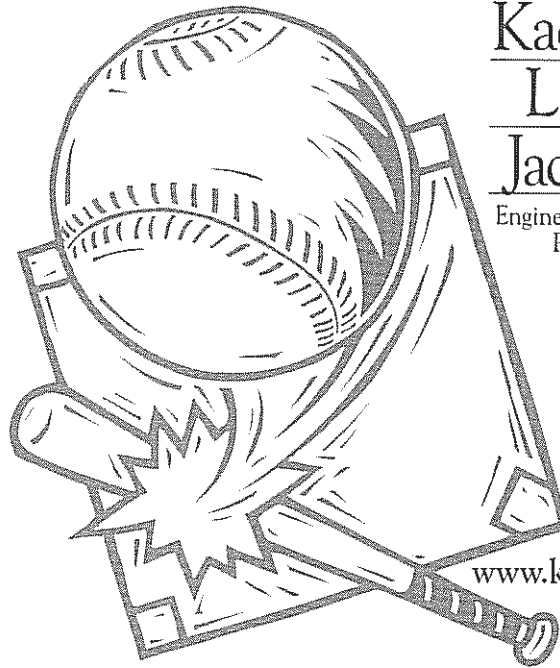

Kadrmās  
Lee &  
Jackson

Engineers Surveyors  
Planners

[www.kljeng.com](http://www.kljeng.com)

**K-FYR**  
**550**  
AM RADIO

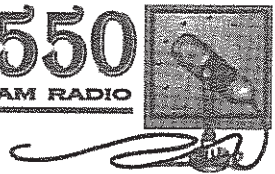

## SPORTS

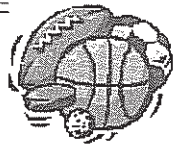

- UND FOOTBALL
- NASCAR - INDY 500
- THE GREEN BAY PACKERS
- HIGH SCHOOL SPORTS
- FROM THROUGHOUT THE REGION
- FIELD & STREAM RADIO
- DAKOTA BACKROADS  
WITH TONY DEAN
- OUTDOORS LIVE WITH  
DOUG LEIER
- DAKOTA COUNTRY MAGAZINE  
WITH BILL & JOHN MITZEL
- AND MORE!!!

**THE FAN**  
BISMARCK/MANDAN-710 AM

- ESPN BASEBALL
- TWINS BASEBALL
- NDSU FOOTBALL
- UND HOCKEY
- NFL FOOTBALL
- THE MINNESOTA VIKINGS
- DAKOTA WIZARDS - CBA BASKETBALL
- THE NHL'S STANLEY CUP PLAYOFFS
- HIGH SCHOOL SPORTS
- AND MORE!!!



Clear Channel Radio Bismarck  
P.O. Box 2156 • Bismarck, ND 58502  
(701) 255-1234 • (800) 766-5267



# BISMARCK-MANDAN NEW CAR DEALER'S ASSOCIATION

## BILL BARTH FORD



"On the Strip"

3205 Memorial Hwy. • Mandan, ND 58554  
Bus (701) 663-9564 • (800) 959-9563  
1-800-959-9564



E-mail: [bbf@btigate.com](mailto:bbf@btigate.com)

## Stan Puklich

Chevrolet • Medium Duty Trucks

Highway 83 North 701-223-5800  
PO Box 1317 Toll Free 1-800-552-2299  
Bismarck, ND 58502 Fax 701-223-7958

[sales@puklich.chevrolet.com](mailto:sales@puklich.chevrolet.com)

## CORWIN CHURCHILL MOTORS



America's Oldest Chrysler Dealer

1112 Missouri Avenue, Bismarck, ND 58501  
701-223-1170 • 1-800-245-6125  
[www.corwinchurchill.com](http://www.corwinchurchill.com)



701-663-7484  
Fax 701-663-7489  
3812 Memorial Hwy 1-800-726-4129  
Mandan, ND 58554 [www.schwan-pontiac.com](http://www.schwan-pontiac.com)



WE'RE QUALITY DRIVEN!

800 East Bismarck Expressway  
Box 1117 • Bismarck, ND 58502  
(701) 222-3500 • 1-800-726-4117  
[www.eideford.com](http://www.eideford.com)



1144 Missouri Ave • Bismarck, ND 58504  
(701) 223-2190  
1-800-866-3325  
[www.cedricheel.com](http://www.cedricheel.com)



1025 E Bismarck Expressway, Bismarck, ND 58504

BUS. PHONE 701-258-1944  
ND TOLL FREE 1-800-782-0039  
FAX 701-258-2795  
CELL PHONE 701-220-3672  
EMAIL: [ekdwyer@qwest.com](mailto:ekdwyer@qwest.com)



1102 Airport Road  
Bismarck, North Dakota 58504

Phone (701) 223-8554 • Fax (701) 223-0305  
1-800-937-9368  
Website: [www.wentz-isuzu.com](http://www.wentz-isuzu.com)



Genuine Chevrolet

The Customer's Choice

1500 2nd St. NE • Mandan, ND 58554  
701-663-9851 • 1-800-732-9475  
[www.ressler.chevrolet.com](http://www.ressler.chevrolet.com)



BUICK  
OLDSMOBILE  
CADILLAC  
MAZDA

WILHELM, INC.  
1ST & BROADWAY  
P.O. BOX 729  
BISMARCK, ND 58502

BUS: (701) 223-2944  
FAX: (701) 255-0930  
TOLL FREE 1-800-532-0037  
[www.wilhelms.com](http://www.wilhelms.com)

# DO BUCKLE DON'T BOOZE

CLICK IT  
OR TICKET

BOOZE IT  
& LOSE IT.





## Logos 'n Sports

1016 E. Owens Ave, Suite 100  
Bismarck, ND 58501  
701-222-2181  
Toll Free 1-877-457-0140

### LANE OLSON

Embroidery  
Screen Printing  
T-Shirts  
Jackets

Mugs  
Pens  
Pencils  
Business Cards

Uniforms  
Caps  
Wedding Stationery  
All your printing needs

## PENNANT FEVER

Vintage Sports Cards and Memorabilia WANTED TO BUY



Gene Severson

P.O. Box 7111  
Bismarck ND 58507

701-255-3621

eBay Store:  
pennantfeverofnd  
gesev@bis.midco.net

**Thank You**  
to the following  
businesses for  
sponsoring live  
Governors' game  
broadcasts!



BISMARCK PARKS AND  
RECREATION DISTRICT  
Est. 1927

Kadmas  
Lee &  
Jackson

Engineers Surveyors  
Planners



TESORO



Listen to  
the next  
broadcast on  
KXMR 710 AM  
"The FOX!"

# In the Community to Serve

**Convenient Services:** Natural Gas • Electricity • Balanced Billing •  
Easy Pay • Merchandise Financing • Preferred Service • MDU Safe-n-Secure® •  
Home Monitoring • Medical Safety • Furnace and Air Conditioning  
Maintenance • Air Conditioning Tune-Up • Repair Service and Installation •  
Appliance and Home Equipment Sales



**MONTANA-DAKOTA**  
UTILITIES CO.

A Division of MDU Resources Group, Inc.

**In the Community to Serve™**

[www.montana-dakota.com](http://www.montana-dakota.com)



# Senators' Coaches

## TROY OLSON: Coach



Troy Olson's baseball playing career began in Bismarck in 1984 with the Royals and concluded in 1987 with the Governors. He was a member of the 1986 Governors State Championship team. He then moved on to play for the University of Minnesota-Crookston for one season, and the University of North Dakota for two seasons.

Troy has been coaching since 1988, spending his first two summers assisting in Dickinson. He played for the Bismarck Governors in 1986-87 then moved on to play for the University of North Dakota.

Currently, Troy coaches baseball at Bismarck High School, where he recently completed his 12<sup>th</sup> season. He also teaches Marketing and Business Education at Century High School.

Troy and his wife Tara have four children, Tylie, Taya, Tessa, and TJ.



# JIM RESSLER

## TRUCKING INC.

---

---

Jim Ressler

Box 2546  
Bismarck, ND 58502  
Email: [jim\\_ressler@hotmail.com](mailto:jim_ressler@hotmail.com)

701-258-3550  
1-800-525-3637  
Fax: 701-258-3036



# 2005 Bismarck Senators



**Back Row (L to R):** Steve Fetch , Zach Klabo, Jordan York, John Fox, JB Johnston  
**Front Row (L to R):** Dustin Wenzel, Erik Peterson, Darron Olson, Chris Wenzel, Cody Erhardt, Brandon Bartsch  
**Not Pictured:** Drew Hendrickson

<b>THURSDAY, JUNE 9</b>	<b>DICKINSON (2)</b>	<b>5:30 PM</b>
<b>FRI - SUN, JUNE 10 - 12</b>	<b>BISMARCK "B" CLASSIC TOURNAMENT</b>	
<b>TUESDAY, JUNE 14</b>	<b>WILLISTON (2)</b>	<b>5:30 P.M.</b>
<b>WEDNESDAY, JUNE 22</b>	<b>HAZEN (2)</b>	<b>5:30 P.M.</b>
Friday, June 24	Steele (2)	5:30 p.m.
Monday, June 27	Representatives (2)	5:30 p.m.
Tuesday, June 28	Williston (2)	5:30 p.m.
Thursday, June 30	Steele (2)	5:30 p.m.
<b>TUESDAY, JULY 5</b>	<b>REPRESENTATIVES (2)</b>	<b>5:30 P.M.</b>
Wednesday, July 6	Hazen	6:30 p.m.
Fri - Sun, July 8 - 10	Velva Invitational Tournament	
Tuesday, July 12	Velva	5 p.m.
Friday, July 15	Minot	5:30 p.m.
<b>MONDAY, JULY 18</b>	<b>VELVA</b>	<b>5:30 P.M.</b>

## Tournaments

July 21 - 23  
 State Babe Ruth Tournament  
 @ Williston

July 28 - August 2  
 Midwest Plains Regional  
 @ Ottumwa, IA

August 12 - 19  
 Babe Ruth World Series  
 @ Newark, OH

*All home games are in **bold**. All times are Central Standard Time.*



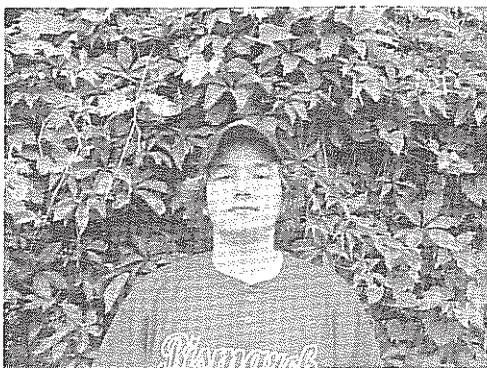

### **Brandon Bartsch #21**

Position: C, OF

Age: 16

Height: 5'10"      Weight: 170

Bats: L      Throws: R

School: St. Mary's Central High School

Favorite Team: Twins

Parents: Ronald and Julie

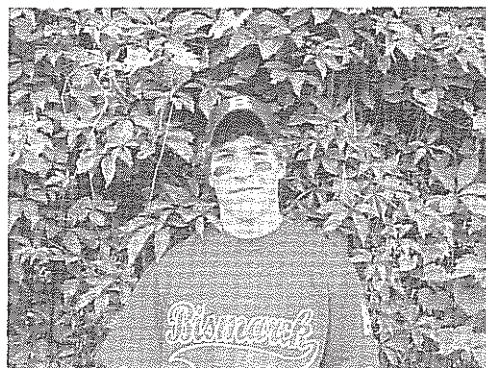

### **Dustin Wenzel #4 and #34**

Position: Utility

Age: 16

Height: 5'7"      Weight: 150

Bats: R      Throws: R

School: Century High School

Favorite Team: Twins

Parents: Don and Cheri

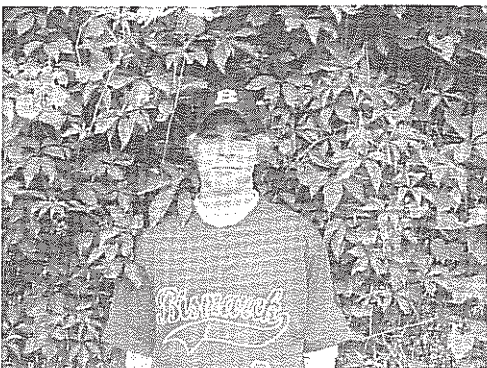

### **Chris Wenzel #2**

Position: OF

Age: 16

Height: 5'4"      Weight: 130

Bats: R      Throws: R

School: Century High School

Favorite Team: Twins

Parents: Don and Cheri



### **Erik Peterson #11**

Position: 2B, P

Age: 17

Height: 5'8"      Weight: 150

Bats: R      Throws: R

School: St. Mary's Central High School

Favorite Team: Twins

Parents: Steve and Paulette

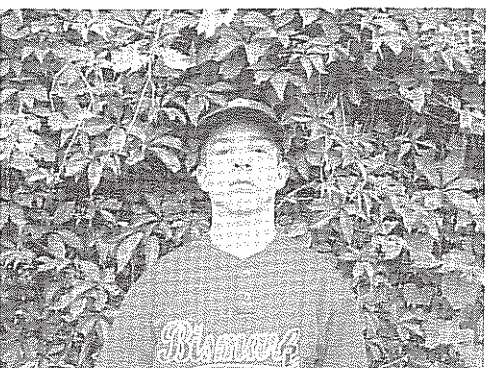

### **Darron Olson #19**

Position: OF, IF

Age: 16

Height: 5'7"      Weight: 155

Bats: R      Throws: R

School: Bismarck High School

Favorite Team: Twins

Parents: Jeff Olson and Tammy Ibach

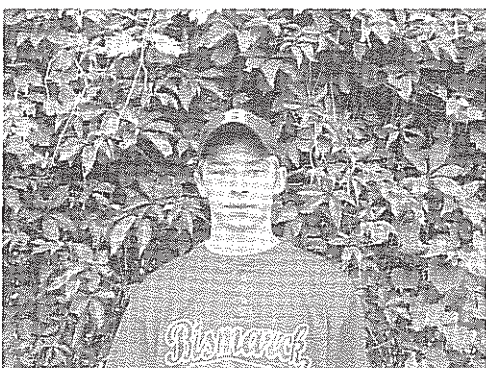

### **Cody Erhardt #6**

Position: C, OF, P

Age: 16

Height: 5'5"      Weight: 130

Bats: R      Throws: R

School: St. Mary's Central High School

Favorite Team: Red Sox

Parents: Blaine and Toni



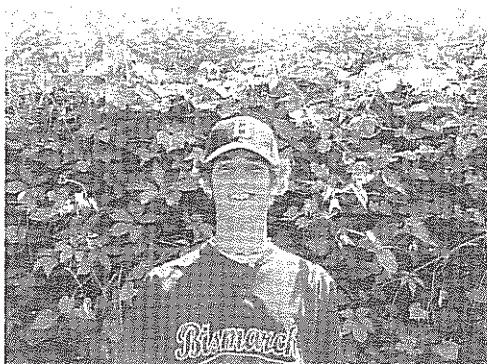

### **Drew Hendrickson #8**

Position: SS  
 Age: 16  
 Height: 6'                      Weight: 150  
 Bats: R                      Throws: R  
 School: St. Mary's Central High School  
 Favorite Team: White Sox  
 Parents: Diane

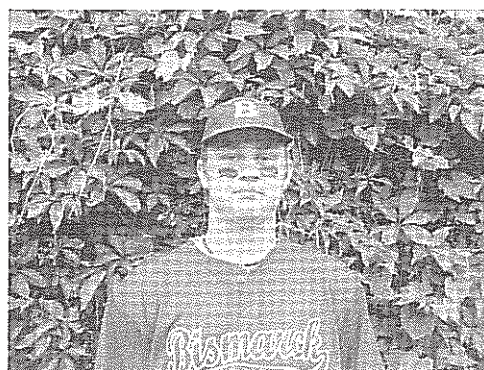

### **Steve Fetch #18**

Position: 2B, 3B, P  
 Age: 17  
 Height: 5'11"                      Weight: 170  
 Bats: R                      Throws: R  
 School: Century High School  
 Favorite Team: Twins  
 Parents: Jim and Lori

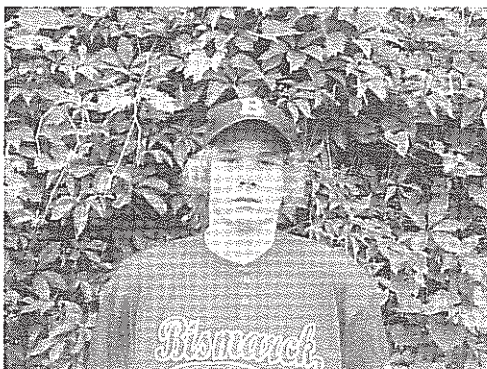

### **JB Johnston #13**

Position: P, OF, 1B  
 Age: 16  
 Height: 6'0"                      Weight: 160  
 Bats: L                      Throws: L  
 School: Bismarck High School  
 Favorite Team: Red Sox  
 Parents: Brian

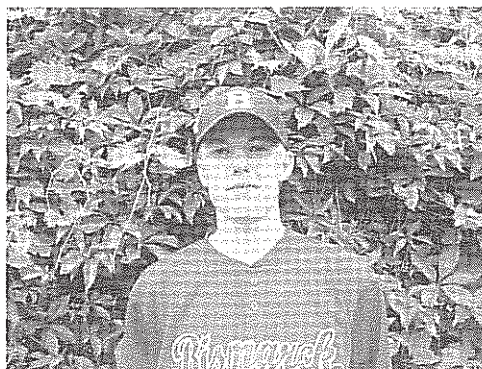

### **Jordan York #7**

Position: 3B, P  
 Age: 16  
 Height: 6'2"                      Weight: 150  
 Bats: R                      Throws: R  
 School: Bismarck High School  
 Favorite Team: Braves  
 Parents: Todd and Dori

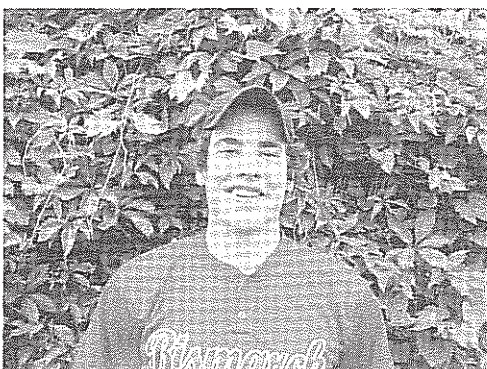

### **John Fox #14**

Position: 1B  
 Age: 17  
 Height: 5'11"                      Weight: 175  
 Bats: L                      Throws: L  
 School: Century High School  
 Favorite Team: Twins  
 Parents: John and Sharon

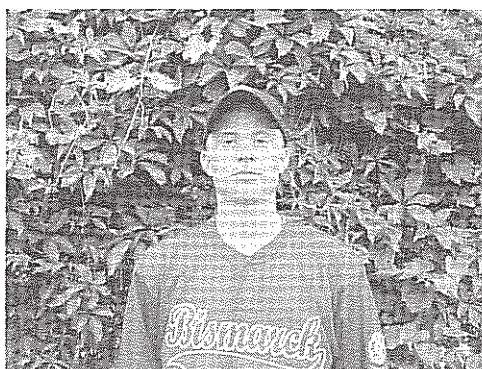

### **Zach Klabo #16**

Position: 1B, P  
 Age: 16  
 Height: 5'9"                      Weight: 170  
 Bats: R                      Throws: R  
 School: St. Mary's Central High School  
 Favorite Team: Twins  
 Parents: Steve and Nancy



# Dakota Gaming Supply

## Sports Cards 4U

SportsCards • Autographs • Magic • Yu-Gi-Oh  
• Supplies • Memorabilia Cards • Poker Chips

Buy • Sell • Trade  
We will E-Bay your item!

(701) 224-0514 • 1-800-637-1293 • 1308 East Avenue F, Bismarck, ND 58501



- Kids Game Room with Redemption Center
- Smoke-Free Restaurant
- Kids Eat for \$4.99
- Tropical Environment
- Island Gift Shop

*Get away from it all without traveling far!*

1247 West Divide Ave., Bismarck

*Now Available!*

**Wireless Internet**

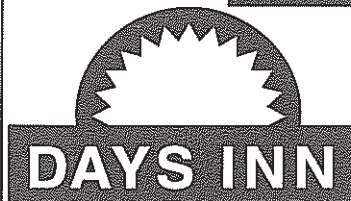

Conveniently located on  
exit 159 at the intersection  
of Highway 83 & I-94.

**1300 East Capital Avenue  
1-800-DAYS-INN or 701-223-9151**



# Harlows

## BUS SERVICE

**Neal Prichard**

*Manager*

Local Shutteling • PTI  
Chartering Coast to Coast  
Bus Sales • School Bus Service

3800 East Century Ave.  
Bismarck, ND 58501  
(701) 224-1767 • 1-800-450-1767





# The University of Mary is *America's Leadership University.*

**WHY?** Leadership is not just a word at the University of Mary; it is a fundamental value and a pervasive force throughout campus. Every student will learn about leadership, experiment with leadership, and experience leadership throughout their four years at U-Mary.

## **Training tomorrow's leaders today: The University of Mary**

**Bachelor's Programs:** Accounting, Addiction Counseling, Athletic Training, Biology, Biology Teaching, Business Administration, Business Communications, Clinical Laboratory Science, Communications, Computer Information Systems, Criminal Justice, Early Childhood Education, Elementary Education, Engineering Science, English and English: Teaching, Exercise Science, History: Teaching, Management, Mathematics, Mathematics Teaching, Music, Music Teaching, Nursing, Pastoral Ministry, Physical Education, Physical Education Teaching, Psychology, Radiologic Technology, Respiratory Therapy, Social and Behavioral Sciences, Social and Behavioral Sciences Teaching, Social Work, Special Education, Theology

### **Dual Degree Program with University of Minnesota in Engineering:**

Aerospace and Mechanics, Biomedical, Biosystems and Agriculture, Chemical, Civil, Computer, Electrical, Geological, Materials Science, Mechanical

**Pre-Professional Programs:** Chiropractic, Dentistry, Law, Medicine, Occupational Therapy, Optometry, Pharmacy, Physical Therapy, Veterinary

Find out how you can  
become a leader at the  
University of Mary.



**UNIVERSITY OF MARY**  
*America's Leadership University*

255-7500 or 1-800-288-6279  
marauder@umary.edu  
www.umary.edu



# Reps' Coaches

## MIKE GUSTAVSSON: Coach



Coach Gustavsson is a graduate of the University of Mary. While attending school, Mike was the Head Junior Varsity Coach for the Marauders baseball team for two years.

Mike Gustavsson is in his 5<sup>th</sup> year of coaching with the Bismarck Parks & Recreation District. This year, he is the head coach of the Bismarck Representatives.

Mike has also been the head coach for the Century Patriots for the past 2 years.

Mike resides in Mandan with his beautiful wife Valerie and amazing 2 ½ year old daughter, Sydney.

**Largest Tool Wall  
In The Region**

**BEST BRANDS  
BEST PRICE  
BEST SELECTION  
BEST SERVICE**

*We Service What We Sell.*



**TOOL CRIB**  
OF THE NORTH™

**Lowest Prices...Guaranteed**



**TOOL CRIB**  
OF THE NORTH

**Another great gift idea  
in any denomination**

**3840 E. Rosser Ave. • Bismarck**  
701-258-1267 • 800-472-2640  
Mon. - Fri. 7:00 - 5:30 • Sat. 8 - 3

Locations also in: Minot • Grand Forks  
Fargo • Duluth

**Park, Playground  
Athletic Equipment**

# Dakota Fence

**Larry Grondahl**

1202 18th St W • Williston, ND 58801  
800-726-4064 • Office 701-572-7897 • Fax 701-572-0824  
Home 701-572-7897 • E-mail [grondahl@dia.net](mailto:grondahl@dia.net)



**Randy Piatz**  
Sales Executive  
*Dakota Screen Arts, Inc.*  
"Specialty Advertising Consultants"

Jackets	1013 S. 12th Street
Caps	Bismarck, North Dakota 58504
T-shirts	1-701-224-9879
Ad Specialties	1-800-447-1895 • Fax 1-701-223-8532



# 2005 Bismarck Reps



**Back Row (L to R):** Mike Wahl, Matt Loomis, Adam Ries, Nick Dehne, Joe Villanueva, Trevor Bondley  
**Front Row (L to R):** Drew Hausauer, Chad Broeckel, George Ebertz, Alex Allen, Thomas Seifert

## FRI - SUN JUNE 10-12 BISMARCK "B" CLASSIC TOURNAMENT

<b>THURSDAY JUNE 16</b>	<b>BEULAH (2)</b>	<b>5:30 pm</b>
<b>MONDAY JUNE 20</b>	<b>MANDAN (2)</b>	<b>5:30 pm</b>
Tuesday June 21	Williston (2)	5:30 pm
<b>THURSDAY JUNE 23</b>	<b>WILLISTON (2)</b>	<b>5:30 pm</b>
Sunday June 26	Dickinson (2)	5:00 pm (CDT)
<b>MONDAY JUNE 27</b>	<b>SENATORS (2)</b>	<b>5:30 pm</b>
<b>TUESDAY JUNE 28</b>	<b>VELVA (2)</b>	<b>5:30 pm</b>
Thursday June 30	Velva (2)	5:00 pm
Sunday July 3	Mandan	1:30 pm
Monday July 4	Mandan	1:30 pm
Tue July 5	Senators (2)	5:30 pm
Fri-Sun July 8-10	Mandan Invitational Tournament	
<b>TUE JULY 12</b>	<b>MINOT (2)</b>	<b>5:30 pm</b>
Mon July 18	Beulah (2)	6:30 pm (CDT)

## Tournaments

July 21 - 23  
 State Babe Ruth Tournament  
 @ Williston, ND

July 28 - August 2  
 Midwest Plains Regional  
 @ Ottumwa, IA

August 12 - 19  
 Babe Ruth World Series  
 @ Newark, OH

All home games are in **bold**. All times are Central Standard Time.





### Alex Allen #17

Position: P, 1B, 3B  
 Age: 16  
 Height: 5'9"      Weight: 175  
 Bats: R      Throws: R  
 School: Century High School  
 Favorite Team: Indians  
 Parents: Chuck and Tracey

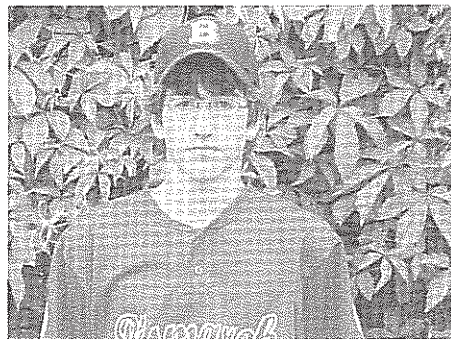

### Trevor Bondley #7

Position: OF  
 Age: 16  
 Height: 6'      Weight: 130  
 Bats: R      Throws: R  
 School: Bismarck High School  
 Favorite Team: Twins  
 Parents: Doug and Mari



### Chad Broeckel #12

Position: OF, P, IF  
 Age: 17  
 Height: 5'6"      Weight: 135  
 Bats: R      Throws: R  
 School: Bismarck High School  
 Favorite Team: Yankees  
 Parents: Tim and Kelly

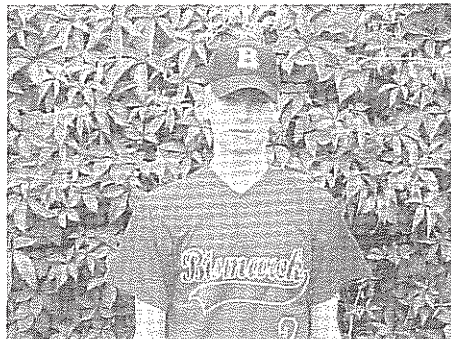

### Nick Dehne #4

Position: OF  
 Age: 17  
 Height: 6'3"      Weight: 165  
 Bats: R      Throws: R  
 School: Century High School  
 Favorite Team: Twins  
 Parents: Greg and Bonnie



### George Ebertz #20

Position: C, 3B  
 Age: 16  
 Height:      Weight:  
 Bats: R      Throws: R  
 School: Bismarck High School  
 Favorite Team: Mariners  
 Parents: Chris and Yvonne

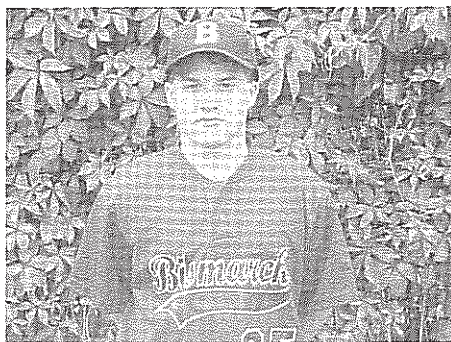

### Drew Hausauer #25 and #23

Position: P, C, 2B, 3B, SS  
 Age: 16  
 Height: 5'1"      Weight: 130  
 Bats: L      Throws: R  
 School: Century High School  
 Favorite Team: Braves  
 Parents: Dirk and Brenda





### **Matt Loomis #14**

Position: C, 3B, P  
 Age: 16  
 Height: 6'      Weight: 180  
 Bats: R      Throws: R  
 School: St. Mary's Central High School  
 Favorite Team: Twins  
 Parents: John and Marci



### **Adam Ries #18**

Position: 1B  
 Age: 17  
 Height: 6'1"      Weight: 208  
 Bats: L      Throws: L  
 School: Century High School  
 Favorite Team: Twins  
 Parents: John and Paula

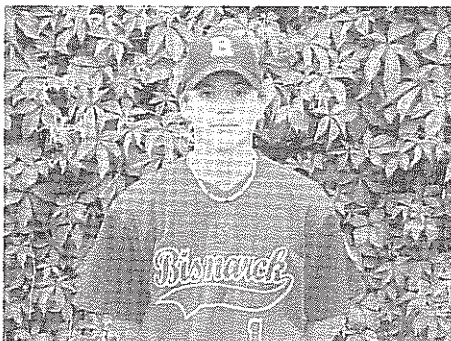

### **Thomas Seifert #1**

Position: P, 3B, 2B, SS  
 Age: 16  
 Height: 5'8"      Weight: 130  
 Bats: R      Throws: R  
 School: St. Mary's Central High School  
 Favorite Team: Twins  
 Parents: Mike and Jane

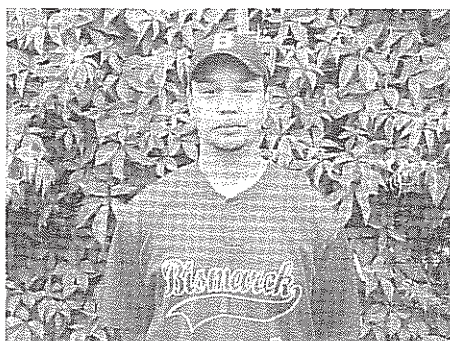

### **Joe Villanueva #9**

Position: 1B, 3B, OF  
 Age: 17  
 Height: 5'11"      Weight: 180  
 Bats: R      Throws: R  
 School: Bismarck High School  
 Favorite Team: Rangers  
 Parents: Charlie and Theresa Gomez

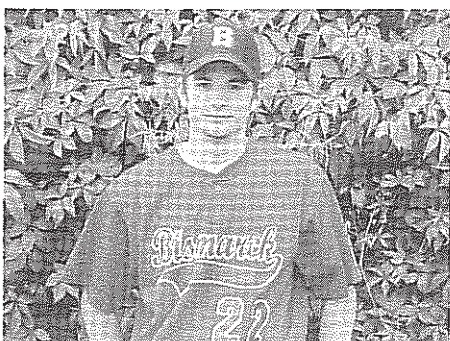

### **Mike Wahl #22**

Position: R, 2B, 1B  
 Age: 17  
 Height: 5'10"      Weight: 153  
 Bats: R      Throws: R  
 School: Century High School  
 Favorite Team: Twins  
 Parents: Dwayne and Sharon

PROMOTIONAL  
 PRODUCTS  
 LEWIS & CLARK  
 MERCHANDISE  
 TROPHIES  
 PLAQUES  
 ENGRAVING  
 RUBBER STAMPS  
 BUTTONS  
 LAPEL PINS  
 NAME TAGS  
 PLASTIC SIGNS  
 RIBBONS  
 MEDALS  
 CLOTHING  
 CAPS  
 GIFTWARE  
 BOY SCOUT  
 MERCHANDISE

*"For all your awards and promotional products"*  
*"Your official distributor of Lewis & Clark Bicentennial merchandise"*



(701) 223-5670

**CAPITAL TROPHY, Inc.**

405 N 4th St  
 Bismarck, ND 58501  
 (701) 223-5670 (Fax)

1-800-906-5670  
 E-mail: ctrophy@btinet.net  
 www.capitaltrophy.com



## DAKOTA AWARDS

Located in the Lower Level of the Dakota Building  
301 East Front Avenue  
Bismarck, ND 58504  
701-222-0827  
Fax 701-222-0736  
Nationwide Toll Free 800-626-9562



Showroom Hours  
Monday-Friday 9:00 AM to 5:30 PM

Visit us on the Internet at  
[www.dakawards.com](http://www.dakawards.com)

HEADQUARTERS FOR  
AWARDS, RECOGNITION  
AND PERSONALIZED GIFTS

*Area's Largest Awards Dealer*

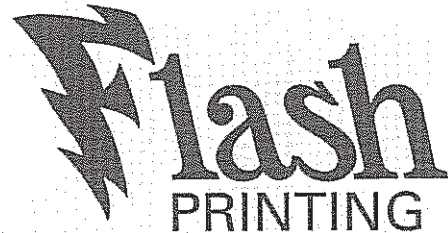

*Copies Quick as a Flash!*

Self Service Copies  
Black & White Copies  
Full Color Copies  
Press Dept.  
Bindery Dept.  
Complete Art Dept.  
Announcements  
Letterhead  
Business Cards  
Envelopes  
Brochures  
Laminating  
Carbonless Forms

904 E. Front Avenue • Bismarck, ND 58504  
Ph: 701-258-2727 • Fax: 701-258-7419  
E-mail: [flashp@btinet.net](mailto:flashp@btinet.net)

The Missouri Valley Optimist Club is proud to support the 16 - 19 year old Baseball program.

Our purpose is to serve the youth in our community.  
Please remember to use good sportsmanship during the season.



For more information, please contact Kathy Jorgenson, Club President at [TheMVOC@yahoo.com](mailto:TheMVOC@yahoo.com).



# state youth finals basketball tournament



**OPTIMIST**  
INTERNATIONAL

*Bismarck, North Dakota*



**BISMARCK PARKS AND  
RECREATION DISTRICT**  
Est. 1927

## 2006 BASKETBALL TOURNAMENTS IN BISMARCK!

These annual events are open to boys' and girls' teams in grades 4 through 9, with "A" and "B" divisions for each grade. Each team is guaranteed three games.

For more information, call Bismarck Parks and Recreation District at (701) 222-6455.



*1st inning stretch*

*Coca-Cola* make it real